

OREGON DEPARTMENT of FORESTRY CRUISE REPORT

- 1. Acreage Calculation:** For the Kraken Timber Sale, there are 328.2 net cruise acres in the sale area determined by a combination of GPS traverse waypoints and ArcPro software. Net acres do not include the riparian management areas and non-stocked areas which were not cruised.
- 2. Cruise Method:** A variable plot cruise was conducted on the sale area by ODF during the Summer of 2025.
- 3. RIGHT of WAY VOLUMES:** There is currently no right of way volume added into the cruise. Temp roads may have an incidental amount of volume within the road prism.
- 4. Sampling Intensity:**

154 Total Plots (66 Measured, 87 Basal DBH Count Plots, 1 Blank Plot)

CV (TPA) 77.8 (take)
SE (BDFT) 7.1 (take)

As per ODF standards, total harvest volume of conifers and hardwoods ("take" trees) is estimated to be 3,408 MBF ± 242,623 bdf t at the 68% confidence level and a sampling error of 7.1%*. Sixty-eight times out of 100 the volume estimate will be within range of error specified.

- 5. Computation Procedures:** Volume was computed using the SuperACE cruise program. Volumes reported are based on the Scribner Log Rule (Westside scale).
- 6. Form Factors:** Form factors (a ratio of diameter at 4 and 16 feet) were recorded in all measure plots and computed in count plots. Those form factors which were not measured were estimated by SuperACE.
- 7. Height Standards:** Most conifer trees were measured for total height with a laser rangefinder.
- 8. Diameter standards:** Diameters were measured outside bark at breast height to the nearest inch.
- 9. Grading System:** Trees were graded primarily as 34-foot segment lengths and according to the Official Log Scaling and Grading Rules published by the Northwest Log Rules Advisory Group.
Trees Height: Conifer was measured to total height. For all species.
- 10. Deductions for Cull, Defect and Breakage:** All visible field cull were removed in the cruise computation. An additional 5% was deducted from the "Recovery %" on page 2 of the appraisal.
- 11. Cruisers:** Cruising was performed by ODF Foresters Jim Martz and Chris Rudd.

*ODF does not guarantee the volume of this or any other cruise. Prospective purchasers are advised to do their own cruise and sale volume calculations. Additional SuperAce Reports available upon request.

Reviewed by /s/ *Chris Rudd*, Unit Forester: 1/12/2026

VOLUME SUMMARY

Volume By Unit
CRUISE VOLUME PER ACRE

Species (Take)	Strata	2 Saw	3 Saw	4 Saw	CR	Cruise BdFt Vol/Acre
Douglas-fir	NA	1,155	3,861	1,713		6,729
White Fir	NA	473	1,998	800		3,271
Hemlock	NA	0	19	104		123
Ponderosa Pine	NA	0	0	0	262	262
Sale Volume						10,262

SALE VOLUME BY GRADE BDFt					
Species	2 Saw	3 Saw	4 Saw	CR	Total
DF	379,071	1,267,180	562,207		2,208,458
White Fir	155,239	655,744	262,560		1,073,542
Hemlock	0	6,236	34,133	0	40,369
Ponderosa Pine			0	85,988	85,988
Sale Volume	534,310	1,929,160	858,899	85,988	3,408,357

SALE VOLUME BY GRADE PERCENTAGE					
	2 Saw	3 Saw	4 Saw	CR	Total
DF	11%	37%	16%		65%
WF	5%	19%	8%		31%
Hemlock	0.0%	0.2%	1.0%		1%
PP				3%	3%
Sale Volume	16%	57%	25%	3%	100%

ODF does not guarantee the volume of this or any other cruise. Prospective purchasers are advised to do their own cruise and sale. These volumes reflect merchantable saw logs. A small amount of pulp logs could be harvested from the sale area.

Additional SuperAce Reports are available upon request.

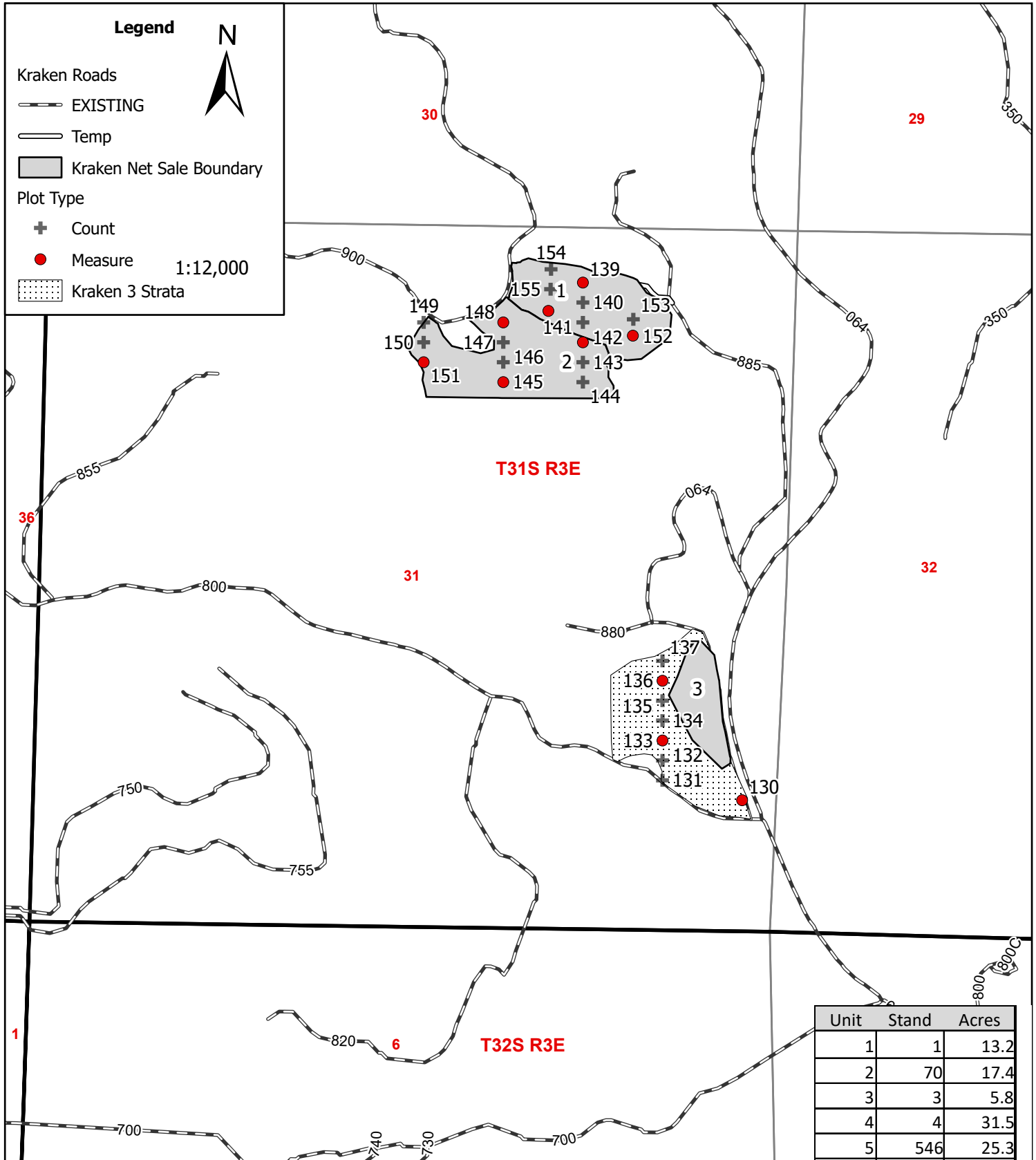

154 Plots
Count, Count, Measure
150' x 750'

Kraken GNA Timber Sale
CRUISE MAP
T31S R3E, Section 31 and
T32S R3E Sections 5, 6, 7, 8, 18
Prospect, Oregon
Net Cruise Acres = 328.2

Unit	Stand	Acres
1	1	13.2
2	70	17.4
3	3	5.8
4	4	31.5
5	546	25.3
6	564	70.2
7	642B	36.6
8	106BC	22.0
9	566B	57.6
10	106a	39.6
Gap	11	9.0
Total		328.2

The information shown in Exhibit A Maps are approximate locations. Exact locations of features represented by maps symbols will be determined on site and shall depend upon the conditions that exist on site.

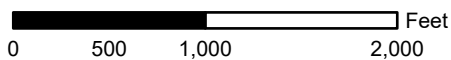

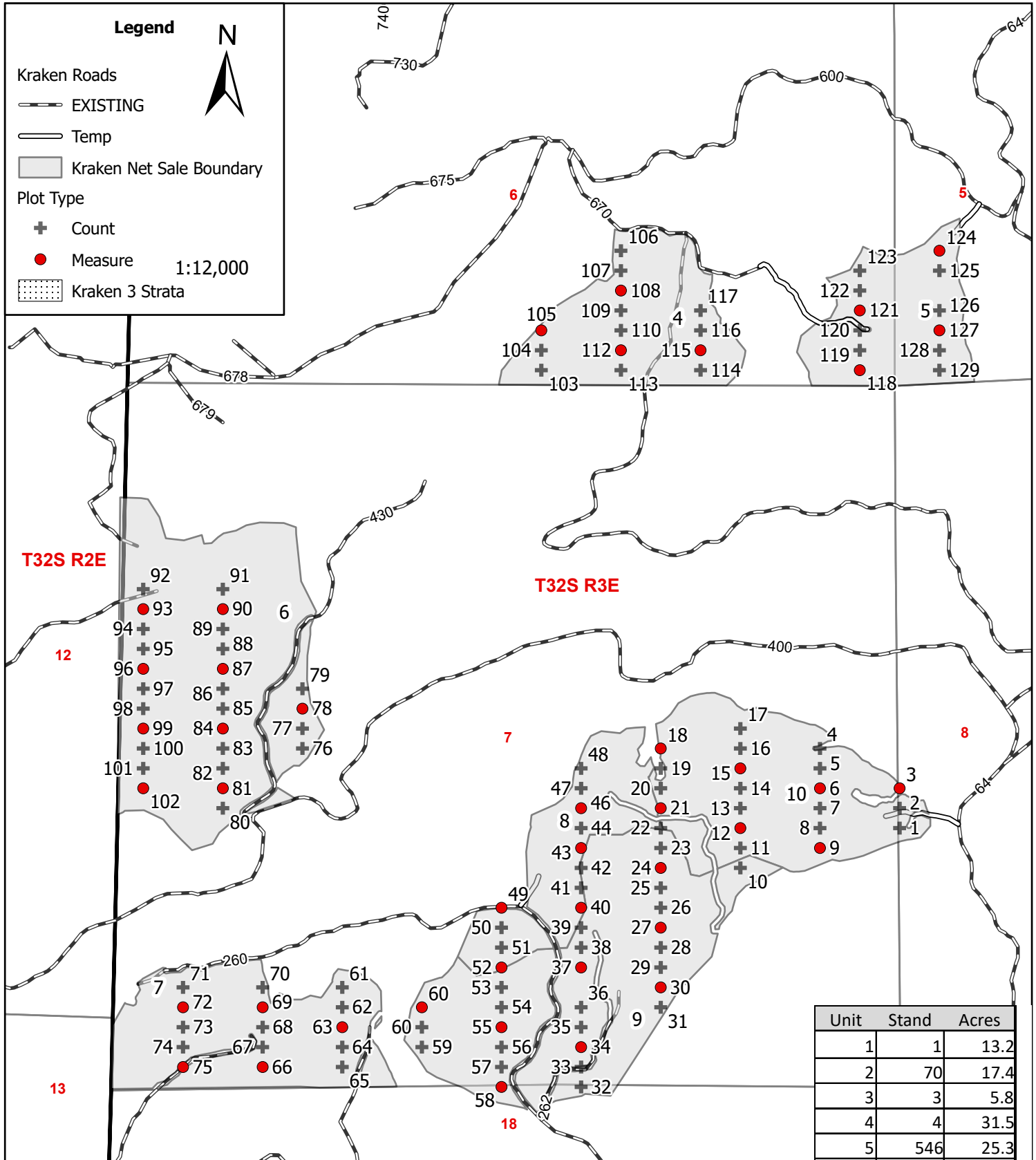

154 Plots
Count, Count, Measure
150' x 750'

The information shown in Exhibit A Maps are approximate locations. Exact locations of features represented by maps symbols will be determined on site and shall depend upon the conditions that exist on site.

Kraken GNA Timber Sale
CRUISE MAP
T31S R3E, Section 31 and
T32S R3E Sections 5, 6, 7, 8, 18
Prospect, Oregon
Net Cruise Acres = 328.2

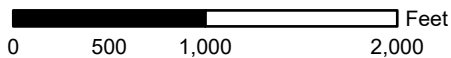

Unit	Stand	Acres
1	1	13.2
2	70	17.4
3	3	5.8
4	4	31.5
5	546	25.3
6	564	70.2
7	642B	36.6
8	106BC	22.0
9	566B	57.6
10	106a	39.6
Gap	11	9.0
Total		328.2

Statistics of Sampled Population

State, County: OR JACKSON	Lths: ACI-2023	Species: GEN WEST	Page: 1/1
Project: KRAKEN-X	#Plots 154	Sort: WESTSIDE	Date: 01/13/2026
Tract: KRAKEN	# Trees: 1148	Grade: WESTSIDE	Cruised:
Stand: 0001 : 0011	# Measured Trees: 433	Price: ACI-2018	Grown To:
Acres: 328.20	# Count Trees: 715	Cost: ACI-2023	Edited:

Sample data collection information

	Total Plots	Sample Trees	Trees /Plot	Trees /Acre	Est Total Trees	% Sample Trees
Basal Plots (B)	91	433	4.76	51.234	16,815	2.58
Basal DBH Count Plots (B)	121	713	5.89	72.401	23,762	3.00
Basal Count Plots (B)	1	2	2.00	.000		.00
Blank Plots (B)	1		.00	.000		.00

Stand Summary - Averages

Species Group	St	Sample Tres	QM Dbh	Avg Total Ht	Trees /Acre	Basal Area /Acre	RD %	Mbf CV %	Mbf SE %	Tons /Acre	Net Ccf /Acre	Net Mbf /Acre	Total Net Ccf	Total Net Mbf
DOUG FIR	L	100	21.8	108	24.292	63.08	13.50	85.1	7.4	74	26.02	12.891	8,539	4,231
DOUG FIR	T	135	14.4	90	43.804	49.41	13.03	108.3	9.1	46	16.04	6.824	5,266	2,239
CON FIR	L	42	21.8	111	13.906	36.18	7.74	70.7	7.7	37	14.70	7.070	4,825	2,320
CON FIR	T	64	14.5	87	20.903	23.98	6.30	119.2	12.4	19	7.61	3.270	2,497	1,073
INC CED	L	36	18.8	70	8.831	17.03	3.93	102.5	12.2	11	5.04	1.881	1,655	617
WHEMLOCK	L	11	15.2	78	4.731	5.94	1.53	103.8	23.8	6	1.78	.668	584	219
WHEMLOCK	T	16	14.7	61	1.721	2.04	0.53	105.6	24.2	2	0.48	.136	156	45
PONDEROS	L	8	14.2	66	1.801	1.98	0.53	49.1	16.4	1	0.54	.208	176	68
PONDEROS	T	11	13.8	77	2.579	2.70	0.72	119.3	45.1	2	0.67	.262	219	86
SUG.PINE	L	10	24.0	99	1.056	3.32	0.68	79.8	23.0	3	1.15	.480	376	158
		433	17.5	93	123.625	205.66	48.48	90.3	6.2	200	74.02	33.689	24,293	11,057

Confidence Level (CL) 68.26 out of 100. Standard Deviation (SD) 1

Coefficient of Variation % (CV) and Stand Error of Estimate % (SE) are both computed from plot data

Measured Unit	SD	CL	CV%	SE%	per-Acre Range			Plots Required for SE%			Total Volume Range		
					Low	Avg	High	5%	10%	15%	Low	Avg	High
Net Mbf (1000 BdFt)	1.00	68.26	90.29	6.19	31.60	33.69	35.77	326	81	36	10,373	11,057	11,741
Net Ccf (100 CuFt)	1.00	68.26	84.49	5.79	69.73	74.02	78.30	285	71	31	22,887	24,293	25,700
Net Tons	1.00	68.26	84.73	5.81	188.61	200.24	211.86	287	71	31	61,903	65,718	69,534
Basal Area	1.00	68.26	78.37	5.37	194.70	205.75	216.80	245	61	27			
Trees	1.00	68.26	87.26	5.98	116.24	123.64	131.03	304	76	33			

		SD	CL	CV%	SE%	per-Tree Range			Sample Trees Required				
						Low	Avg	High	5%	10%	15%		
Sample Trees BF	1	68.26	124.59	3.93	437	455	473	620	155	68			
Sample Trees CF	1	68.26	103.65	3.27	94	98	101	429	107	47			

Trees per Plot	Number Required		
Required Measured Trees per Plot - BdFt per Acre	1	1	1
Required Measured Trees per Plot - CuFt per Acre	1	1	1

Species Summary - Trees, BA, QMD, Volumes

State, County: OR JACKSON	Lths & Dias ACI-2023	Species: GEN WEST	Page: 1/1
Project: KRAKEN-X	# Plots: 154	Sorts: WESTSIDE	Date: 01/13/2026
Tract: KRAKEN	# Trees: 1148	Grade: WESTSIDE	Cruised:
Stand: 0001 : 0011	# Measured Trees: 433	Price: ACI-2018	Grown To:
Acres: 328.20	# Count Trees: 715	Cost: ACI-2023	Edited:

Species	Status	Trees	BA	Avg Tot		Logs		Tons	Tons	Net CuFt	Net BdFt	Total	Total Net	Total Net
		/Acre	/Acre	QM Dbh	Ht	/Acre	Lbs /Ccf	/Mbf	/Acre	/Acre	/Acre	Tons	Ccf	Mbf
DF	L	24.292	63.08	21.8	108	64.101	5,700	5.76	74	2,602	12,891	24,381	8,539	4,231
DF	T	43.804	49.41	14.4	90	82.882	5,700	6.70	46	1,604	6,824	15,012	5,266	2,239
WF	L	13.906	36.18	21.8	111	37.626	5,000	5.20	37	1,470	7,070	12,073	4,825	2,320
WF	T	20.903	23.98	14.5	87	43.087	5,000	5.88	19	761	3,270	6,314	2,497	1,073
IC	L	8.831	17.03	18.8	70	15.258	4,500	6.03	11	504	1,881	3,723	1,655	617
WH	L	4.731	5.94	15.2	78	9.456	6,200	8.26	6	178	668	1,811	584	219
WH	T	1.721	2.04	14.7	61	2.881	6,200	11.08	2	48	136	496	156	45
PP	L	1.801	1.98	14.2	66	2.502	4,800	6.18	1	54	208	423	176	68
PP	T	2.579	2.70	13.8	77	3.776	4,800	6.12	2	67	262	526	219	86
SP	L	1.056	3.32	24.0	99	2.549	5,100	6.09	3	115	480	960	376	158
Tots / Avgs		123.625	205.66	17.5	93	264.119	5,399	5.94	200	7,402	33,689	65,718	24,293	11,057
Conifers		123.625	205.66	17.5	93	264.119		5.94	200	7,402	33,689	65,718	24,293	11,057
Hardwoods		0	0		0			0.00						

Species, Sort, Grade - Mbf by Species, Sort, Grade; Summarized: Len, Dia Classes

State, County: OR JACKSON

Lths and Dias: ACI-2023

Species: GEN WEST

Page: 1/2

Project: KRAKEN-X

Plots: 213

Sort: WESTSIDE

Date: 01/15/2026

Tract: KRAKEN

Trees: 1148

Grade: WESTSIDE

Cruised:

Stand: 0001 : 0011

Meas Trees: 433

Price: ACI-2018

Grown:

Acres: 328.20

Count Trees: 715

Cost: ACI-2023

Edited:

Species	Stat	Srt	Grd	% Net BdFt	BdFt per Acre			Total Net Mbf	Percent (%) of Net BdFt Volume												Average Log			Logs /Acre					
					% Def	Gross	Net		Log Scale Dia				Log Length				Len (Ft)	Dia (In)	CuFt /Len										
									2-4	5-7	8-11	12-17	18-23	24-29	30-39	40-99				12-15	16-21	22-23	24-27		28-31	32-35	36-39	40+	
DF	L	D	2S	49.7	2.5	6,573	6,409	2,103	23	44	15	18	100	2	2	2	2	2	2	2	2	2	2	34	20.2	548	2.9	11,699	
DF	L	D	3S	38.0	1.0	4,949	4,901	1,608	2	24	46	7	8	2	24	46	7	8	2	24	46	7	8	34	12.5	200	1.2	24,501	
DF	L	D	4S	12.3	0.1	1,582	1,581	519	36	32	29	4	0	17	2	18	14	31	16	1	27	7.2	56	0.6	28,096				
DF-L	Totals			100.0	2.0	13,105	12,891	4,231	5	13	32	10	12	2	2	2	2	2	2	2	2	2	2	31	11.6	200	1.3	64,295	
DF	T	D	CU	1.4	0.0	95	95	31	100															34	11.2	174	1.3	.548	
DF	T	D	2S	16.9	0.1	1,156	1,155	379	72	28														34	16.1	318	1.9	3,631	
DF	T	D	3S	56.6	1.2	3,908	3,860	1,267	9	63	27	2	2	9	18	15	34	9	1	27	6.2	38	0.4	27	10.2	116	0.8	33,412	
DF	T	D	4S	25.1	2.5	1,758	1,713	562	74	22	4	0	13	9	18	15	34	9	1	27	6.2	38	0.4	27	6.2	38	0.4	44,806	
DF-T	Totals			100.0	1.0	6,917	6,824	2,239	24	42	28	6	2	3	2	5	4	82	2	31	8.3	83	0.6	31	8.3	83	0.6	82,396	
WF	L	D	2S	50.2	1.5	3,601	3,546	1,164	26	54	19													33	19.2	470	2.6	7,547	
WF	L	D	3S	36.3	2.1	2,617	2,563	841	2	14	62	22												34	12.8	198	1.3	12,963	
WF	L	D	4S	13.6	-0.7	953	960	315	36	44	20													26	7.4	57	0.6	16,854	
WF-L	Totals			100.0	1.0	7,171	7,070	2,320	5	11	38	35	10	2	2	4	2	90	2	31	11.7	189	1.3	31	11.7	189	1.3	37,364	
WF	T	D	2S	14.4	0.4	475	472	155	56	44														33	16.1	297	1.8	1,591	
WF	T	D	3S	61.1	0.7	2,012	1,998	656	11	60	29													34	10.1	109	0.7	18,308	
WF	T	D	4S	24.5	0.9	807	800	262	65	34	0													24	6.3	31	0.3	25,873	
WF-T	Totals			100.0	1.0	3,293	3,270	1,073	23	45	26	6	1	1	4	3	11	2	78	1	28	8.1	71	0.6	28	8.1	71	0.6	45,772
IC	L	D	3S	3.3		61	61	20	100															34	14.1	240	1.9	.255	
IC	L	D	4S	1.5		28	28	9	73	27														23	7.9	55	0.6	.510	
IC	L	D	CR	95.3	0.5	1,801	1,792	588	14	12	23													30	9.3	134	1.2	13,372	
IC-L	Totals			100.0	1.0	1,890	1,881	617	14	12	25	27	16	3	2	10	6	50	29	30	9.4	133	1.2	30	9.4	133	1.2	14,136	
WH	L	D	3S	31.5		211	211	69	31	69														33	12.5	175	1.2	1,205	
WH	L	D	4S	36.2		242	242	79	24	76														26	7.7	54	0.6	4,447	
WH	L	D	CR	32.2		215	215	71	28	72														28	7.2	56	0.6	3,853	
WH-L	Totals			100.0	1.0	668	668	219	18	60	22													28	8.1	70	0.7	9,504	
WH	T	D	CU	9.7		13	13	4	100															17	8.5	37	0.7	.359	
WH	T	D	3S	14.2		19	19	6	74	6	19													37	7.0	74	1.2	.263	
WH	T	D	4S	53.3		73	73	24	29	32	39													27	7.8	63	0.7	1,163	
WH	T	D	CR	22.8		31	31	10	33	67														23	6.9	33	0.4	.944	
WH-T	Totals			100.0	1.0	136	136	45	34	43	23													26	7.5	50	0.7	2,729	

Stand Summary Report

State, County: OR JACKSON

Lths & Dias: ACI-2023

Species GEN WEST

Page: 1/1

Project: KRAKEN-X

Plots: 154

Sort: WESTSIDE

Date: 01/15/2026

Tract: KRAKEN

Trees: 1148

Grade: WESTSIDE

Cruised:

Stand: 0001 : 0011

Measured Trees: 433

Price: ACI-2018

Grown To:

Acres: 328.20

Count Trees: 715

Cost: ACI-2023

Edited:

Spp	St	Dbh	Smpl Trees	Avg Age	Avg FF	Avg Total Ht	Trees /Ac	Logs BA /Ac	Logs /Ac	Ht/D Inches	Net Per Log		Net Per Acre		BdFt Def %	Total Net			
											CuFt	BdFt	Tons	CuFt		BdFt	Tons	Ccf	Mbf
DF	T	9	8	77	0.86	61	3.041	1.34	3.025	81.4	8	34	1	25	104	0.0	232	81	34
DF	T	10	5	67	0.86	75	2.614	1.43	3.703	90.0	9	38	1	34	140	0.0	316	111	46
DF	T	11	6	79	0.88	75	2.096	1.38	2.408	82.0	13	53	1	30	129	0.0	285	100	42
DF	T	12	4	72	0.87	79	5.520	4.26	9.096	79.2	13	51	3	118	463	1.4	1,105	388	152
DF	T	13	10	74	0.86	89	10.714	10.13	19.102	81.5	15	63	8	295	1,211	1.7	2,756	967	398
DF	T	14	19	68	0.88	93	5.875	6.30	10.779	79.8	18	74	5	189	800	0.0	1,765	619	262
DF	T	15	7	74	0.88	94	2.212	2.72	4.464	75.0	20	86	3	89	383	1.4	839	294	126
DF	T	16	14	72	0.88	103	2.399	3.34	6.427	77.5	18	77	3	119	492	3.0	1,109	389	162
DF	T	17	11	78	0.87	101	4.339	6.80	9.770	71.2	25	110	7	247	1,070	2.2	2,307	810	351
DF	T	18	5	72	0.89	108	1.335	2.36	3.537	71.9	24	99	2	85	350	1.2	793	278	115
DF	T	19	9	75	0.89	111	1.113	2.19	3.099	70.0	27	116	2	83	360	2.4	779	273	118
DF	T	20	4	71	0.89	110	0.573	1.25	1.521	66.0	32	139	1	49	211	0.0	454	159	69
DF	T	21	4	73	0.87	115	0.390	0.94	1.164	65.6	31	128	1	36	149	3.5	338	119	49
DF	T	22	6	77	0.88	113	0.620	1.64	1.773	61.6	35	151	2	63	268	1.3	588	206	88
DF	T	23	3	74	0.87	105	0.105	0.30	0.287	54.9	39	162		11	47	1.5	104	37	15
DF	T	24	8	78	0.88	126	0.328	1.03	1.056	62.8	42	196	1	44	207	0.1	411	144	68
DF	T	25	2	80	0.88	126	0.166	0.57	0.499	60.3	50	235	1	25	117	0.0	233	82	39
DF	T	26	2	80	0.89	131	0.176	0.65	0.531	60.5	55	271	1	29	144	0.0	275	97	47
DF	T	27	1	80	0.89	149	0.080	0.32	0.239	66.2	64	360		15	86	0.0	142	50	28
DF	T	28	4	80	0.85	126	0.092	0.39	0.353	53.8	46	215		16	76	0.5	151	53	25
DF	T	29	3	80	0.84	129	0.016	0.07	0.047	53.3	61	310		3	15	0.0	28	9	5
DF-T			135	73	87	90	43.804	49.41	82.882	78.3	19	82	46	1,604	6,824	1.4	15,012	5,266	2,239
WF	T	9	2	80	0.88	70	2.393	1.07	2.493	92.5	10	39	1	24	98	1.7	195	78	32
WF	T	10	6	80	0.86	65	1.881	1.03	2.494	78.3	8	32		20	81	4.5	161	65	26
WF	T	11	0	80	0.90	78	1.421	0.94	2.201	85.5	12	49	1	26	107	0.0	210	84	35
WF	T	12	7	80	0.86	79	3.107	2.48	5.691	78.7	11	48	2	65	271	0.0	546	214	89
WF	T	13	4	80	0.88	76	1.593	1.47	3.142	70.4	12	49	1	39	155	0.4	318	127	51
WF	T	14	0	80	0.90	85	1.212	1.29	2.778	72.8	13	56	1	37	155	0.0	306	123	51
WF	T	15	5	76	0.86	97	1.127	1.37	2.839	77.7	16	65	1	44	184	0.6	362	145	60
WF	T	16	5	80	0.87	95	3.404	4.93	7.757	70.2	21	92	4	164	713	0.2	1,373	537	234
WF	T	17	8	70	0.86	105	2.374	3.74	6.515	74.4	20	84	3	130	550	1.1	1,064	426	180
WF	T	18	6	77	0.89	106	0.930	1.64	2.455	71.0	25	102	2	60	251	0.7	496	198	83
WF	T	19	0	61	0.90	123	0.129	0.25	0.346	77.8	30	135		10	47	0.0	85	34	15
WF	T	20	4	61	0.88	127	0.357	0.78	1.064	76.0	31	140	1	33	149	0.1	268	107	49
WF	T	21	5	75	0.87	115	0.361	0.87	1.113	66.0	28	131	1	32	146	0.6	277	104	48
WF	T	22	4	80	0.88	112	0.138	0.36	0.414	61.0	34	154		14	64	0.2	116	46	21
WF	T	23	2	80	0.83	104	0.011	0.03	0.028	54.3	38	128		1	4	25.0	9	3	1
WF	T	24	1	80	0.87	124	0.106	0.33	0.216	62.0	50	270		11	58	0.8	100	35	19
WF	T	25	1	80	0.90	122	0.010	0.03	0.038	58.5	36	170		1	7	0.9	11	5	2
WF	T	26	3	75	0.88	131	0.241	0.89	0.873	60.4	45	218	1	39	190	0.2	321	128	62
WF	T	27	1	80	0.90	60	0.057	0.23	0.376	26.9	11	34		4	13	30.2	33	13	4
WF	T	29	0	80	0.90	90	0.051	0.23	0.254	37.4	30	111		8	28	1.6	62	25	9
WF-T			64	78	87	87	20.903	23.98	43.087	76.5	18	76	19	761	3,270	0.7	6,314	2,497	1,073

Spp	St	Dbh	Smpl Trees	Avg Age	Avg FF	Avg Total Ht	Trees /Ac	BA /Ac	Logs /Ac	Ht/D Inches	Net Per Log		Net Per Acre			BdFt Def %	Total Net		
											CuFt	BdFt	Tons	CuFt	BdFt		Tons	Ccf	Mbf
WH	T	12	4	77	0.81	56	0.771	0.61	1.175	56.1	10	30	11	35	0.0	116	37	12	
WH	T	13	1	80	0.82	65	0.014	0.01	0.028	60.0	12	45		1	0.0	3	1		
WH	T	14	5	80	0.82	69	0.281	0.30	0.554	59.6	14	46	8	26	0.0	77	25	8	
WH	T	15	0	80	0.89	68	0.178	0.22	0.403	54.6	14	46	5	18	0.0	56	18	6	
WH	T	17	1	80	0.80	67	0.008	0.01	0.016	47.3	21	70		1	0.0	3	1		
WH	T	18	2	80	0.74	54	0.307	0.56	0.375	35.8	37	67	14	25	0.0	146	46	8	
WH	T	19	2	80	0.79	70	0.146	0.29	0.293	44.2	24	80	7	23	0.0	79	23	8	
WH	T	23	1	80	0.85	91	0.015	0.04	0.038	47.2	39	159	1	6	0.0	15	5	2	
WH-T			16	79	81	61	1.721	2.04	2.881	51.8	16	47	2	48	136	0	496	156	45
PP	T	9	2	80	0.83	59	0.963	0.43	0.963	78.0	5	20	4	19	0.0	35	15	6	
PP	T	14	3	80	0.88	85	0.631	0.67	0.650	72.9	23	96	15	62	0.0	116	48	20	
PP	T	15	1	80	0.84	82	0.173	0.21	0.347	65.6	17	65	6	23	0.0	45	19	7	
PP	T	16	1	80	0.88	88	0.457	0.64	0.914	66.0	21	75	19	69	6.7	148	62	22	
PP	T	19	3	80	0.87	94	0.334	0.66	0.841	59.6	23	90	20	76	0.0	154	64	25	
PP	T	28	1	60	0.80	136	0.021	0.09	0.062	58.3	57	217	4	13	0.0	28	12	4	
PP-T			11	80	86	77	2.579	2.7	3.776	71.2	18	69	2	67	262	1.7	526	219	86
Stands/Project:			433	74	87	93	123.635	205.75	264.119	70.5	28	128	200	7,402	33,689	1.4	65,718	24,293	11,057

Stand Summary - Size Class by Species

State, County: OR JACKSON	Lths & Dias: ACI-2023	Species GEN WEST	Page: 1/2
Project: KRAKEN-X	# Plots: 213	Sort: WESTSIDE	Date: 01/13/2026
Tract: KRAKEN	# Trees: 1148	Grade: WESTSIDE	Cruised:
Stand: 0001 : 0011	# Meas Trees: 433	Price: ACI-2018	Grown To:
Acres: 328.20	# Count Trees: 715	Cost: ACI-2023	Edited:

Spp	St	Class	Range	Dbh				Avg			Net Per Log		Net Per Acre		BdFt Def %	Total Net			
				Smpl Trees	Avg Age	Avg FF	Total Ht	Trees /Ac	BA /Ac	Logs /Ac	CuFt	BdFt	Tons	CuFt		BdFt	Tons	Ccf	Mbf
DF	L	POLES	6.5 - 11.4	3	73	87	66	1.379	0.81	2.297	7	32	17	75	0.0	160	56	24	
DF	L	SMALL SAW	11.5 - 21.4	35	72	87	102	15.902	28.05	37.645	28	124	30	1,038	4,655	0.9	9,732	3,405	1,528
DF	L	LARGE SAW	21.5 - 39.4	55	76	88	131	6.802	31.67	23.276	61	319	41	1,424	7,434	2.1	13,336	4,673	2,440
DF	L	VERY LARGE	39.5 - 99.5	7	80	90	146	0.209	2.56	0.883	140	823	4	123	726	2.2	1,153	405	238
DF-L				100	73	88	108	24.292	63.08	64.101	41	201	74	2,602	12,891	1.6	24,381	8,539	4,231
DF	T	POLES	6.5 - 11.4	19	75	86	69	9.656	5.58	11.658	11	45	4	127	523	0.0	1,183	415	172
DF	T	SMALL SAW	11.5 - 21.4	87	72	87	94	32.565	38.87	66.438	19	80	36	1,271	5,340	1.6	11,895	4,173	1,753
DF	T	LARGE SAW	21.5 - 39.4	29	78	88	121	1.583	4.97	4.786	43	201	6	207	961	0.5	1,933	678	315
DF-T				135	73	87	90	43.804	49.41	82.882	19	82	46	1,604	6,824	1.4	15,012	5,266	2,239
WF	L	POLES	6.5 - 11.4	1	80	80	59	0.458	0.25	0.458	12	40	5	18	0.0	45	18	6	
WF	L	SMALL SAW	11.5 - 21.4	13	70	88	107	7.463	14.78	17.683	32	146	14	561	2,574	1.4	4,601	1,840	845
WF	L	LARGE SAW	21.5 - 39.4	26	77	89	119	5.915	20.43	19.056	46	226	22	870	4,300	1.3	7,142	2,854	1,411
WF	L	VERY LARGE	39.5 - 99.5	2	80	86	139	0.081	0.77	0.428	80	413	1	34	177	4.8	286	113	58
WF-L				42	73	88	111	13.917	36.23	37.626	39	188	37	1,470	7,070	1.4	12,073	4,825	2,320
WF	T	POLES	6.5 - 11.4	8	80	88	71	5.696	3.04	7.188	10	40	2	69	286	1.8	566	226	94
WF	T	SMALL SAW	11.5 - 21.4	44	77	87	93	14.594	18.83	33.701	18	78	16	614	2,620	0.5	5,096	2,015	860
WF	T	LARGE SAW	21.5 - 39.4	12	78	88	115	0.614	2.11	2.199	35	165	2	78	363	1.7	652	256	119
WF-T				64	78	87	87	20.903	23.98	43.087	18	76	19	761	3,270	0.7	6,314	2,497	1,073
IC	L	POLES	6.5 - 11.4	2	80	85	44	1.066	0.66	0.996	12	30	12	30	0.0	85	38	10	
IC	L	SMALL SAW	11.5 - 21.4	10	77	82	64	5.820	7.26	8.263	23	83	4	187	685	0.6	1,383	615	225
IC	L	LARGE SAW	21.5 - 39.4	17	75	81	100	1.778	7.54	5.498	44	162	5	243	892	0.6	1,792	796	293
IC	L	VERY LARGE	39.5 - 99.5	7	80	81	122	0.166	1.57	0.501	125	547	1	63	274	0.0	463	206	90
IC-L				36	77	83	70	8.831	17.03	15.258	33	123	11	504	1,881	0.5	3,723	1,655	617
WH	L	SEEDLINGS	.0 - 1.4	0	0	0	0	0.000	0.04	0.000					0.0				
WH	L	POLES	6.5 - 11.4	0	80	90	80	0.458	0.25	0.407	19	70	8	29	0.0	79	25	9	
WH	L	SMALL SAW	11.5 - 21.4	10	77	84	77	3.908	4.52	7.716	17	62	4	131	480	0.0	1,334	430	158
WH	L	LARGE SAW	21.5 - 39.4	1	75	87	90	0.365	1.17	1.333	29	119	1	39	159	0.0	397	128	52
WH-L				11	77	85	78	4.731	5.98	9.456	19	71	6	178	668	0.0	1,811	584	219
WH	T	SMALL SAW	11.5 - 21.4	15	79	81	61	1.706	1.99	2.843	16	46	1	46	130	0.0	481	151	43
WH	T	LARGE SAW	21.5 - 39.4	1	80	85	91	0.015	0.04	0.038	39	159	1	6	0.0	15	5	2	
WH-T				16	79	81	61	1.721	2.04	2.881	16	47	2	48	136	0.0	496	156	45
PP	L	POLES	6.5 - 11.4	2	60	82	47	0.938	0.51	0.938	8	31	8	29	0.0	62	26	9	
PP	L	SMALL SAW	11.5 - 21.4	3	80	87	81	0.729	0.95	1.225	22	81	1	27	100	0.0	211	88	33
PP	L	LARGE SAW	21.5 - 39.4	3	77	84	114	0.134	0.51	0.339	56	236	19	80	0.0	150	62	26	
PP-L				8	69	84	66	1.801	1.98	2.502	21	83	1	54	208	0.0	423	176	68
PP	T	POLES	6.5 - 11.4	2	80	83	59	0.963	0.43	0.963	5	20	4	19	0.0	35	15	6	
PP	T	SMALL SAW	11.5 - 21.4	8	80	88	88	1.595	2.18	2.751	21	83	1	59	229	2.0	463	193	75
PP	T	LARGE SAW	21.5 - 39.4	1	60	80	136	0.021	0.09	0.062	57	217	4	13	0.0	28	12	4	
PP-T				11	80	86	77	2.579	2.70	3.776	18	69	2	67	262	1.7	526	219	86
SP	L	SMALL SAW	11.5 - 21.4	3	60	83	82	0.534	0.82	1.068	19	62	1	20	66	0.0	168	66	22
SP	L	LARGE SAW	21.5 - 39.4	6	80	87	115	0.480	2.03	1.271	58	242	2	74	307	5.6	618	242	101
SP	L	VERY LARGE	39.5 - 99.5	1	80	89	142	0.043	0.47	0.210	99	508	1	21	107	0.0	174	68	35
SP-L				10	70	85	99	1.056	3.32	2.549	45	188	3	115	480	3.7	960	376	158

Stand Summary - Size Class by Species

State, County: OR JACKSON	Lths & Dias: ACI-2023	Species GEN WEST	Page: 2/2
Project: KRAKEN-X	# Plots: 213	Sort: WESTSIDE	Date: 01/13/2026
Tract: KRAKEN	# Trees: 1148	Grade: WESTSIDE	Cruised:
Stand: 0001 : 0011	# Meas Trees: 433	Price: ACI-2018	Grown To:
Acres: 328.20	# Count Trees: 715	Cost: ACI-2023	Edited:

Dbh											Net Per Log	Net Per Acre			BdFt Def	Total Net			
Spp	St	Class	Range	Smpl Trees	Avg Age	Avg FF	Avg Total Ht	Trees /Ac	BA /Ac	Logs /Ac	CuFt	BdFt	Tons	CuFt	BdFt	%	Tons	Ccf	Mbf
Stands/Project:				433	74	87	93	123.635	205.75	264.119	28	128	200	7,402	33,689	1.4	65,718	24,293	11,057

Edit Report - Plot Tree List Volume

State,County OR JACKSON

Lths & Dias: ACI-2023

Species: GEN WEST

Page: 1/24

Project: KRAKEN-X

Plots: 8

Sort: WESTSIDE

Date: 01/15/2026

Tract: KRAKEN

Trees: 54

Grade: WESTSIDE

Cruised: 05/01/2025

Stand: 0001

Measured Trees: 20

Price: ACI-2018

Grown To:

Acres: 13.21

Count Trees: 34

Cost: ACI-2023

Edited: 01/06/2026

Tree	Tree	Tree	Tree	Tree	Tree	Tree	Tree	Tree	Tree	Tree	Tree	Tree	Tree	Tree	Tree	Tree	Tree
Plot #	#	PF	Age	Spp	St	Mea	Cnt	Dbh	FF	Total Ht	BA /Ac	Trees /Ac	Logs /Ac	Net CuFt /Ac	Net BdFt /Ac	Total Net Ccf	Total Net Mbf
0139	1	B1	60	DF	T	1		13.0	87	81	33.61	36.463	72.926	924	3,646	15	6
	2	B1	60	DF	T	3		14.0	89	89	100.83	94.321	188.641	3,086	13,205	51	22
	3	B1	60	DF	T	2		15.0	89	94	67.22	54.776	109.552	2,213	9,312	37	15
	4	B1	60	DF	L	2		17.0	89	107	67.22	42.646	127.937	2,570	11,088	42	18
	5	B1	60	DF	L	1		18.0	88	110	33.61	19.019	57.058	1,223	4,945	20	8
	6	B1	60	DF	T	2		14.0	89	92	67.22	62.880	125.761	2,094	8,803	35	15
Plot	0139		60	DF		11		14.7	89	93	369.71	310.105	681.874	12,110	50,999	200	84
0140	1	B1	60	DF	L	1		11.0	88	80	33.61	50.928	101.856	899	4,074	15	7
	2	B1	60	DF	T	2		12.0	88	88	67.22	85.587	145.853	2,080	8,751	34	14
	3	B1	60	DF	L	2		13.0	89	91	67.22	72.926	203.712	2,188	9,843	36	16
	4	B1	60	DF	T	1		9.0	88	88	33.61	76.077	72.926	1,040	4,376	17	7
Plot	0140		60	DF		6		11.3	88	87	201.66	285.519	524.346	4,073	17,747	102	45
0141	1	B1	60	DF	L	1		13.0	89	91	33.61	36.463	101.856	1,094	4,921	18	8
	2	B1	60	DF	L	1		17.0	89	107	33.61	21.323	63.968	1,285	5,544	21	9
	3	B1	60	DF	T	2		14.0	89	91	67.22	62.880	125.761	2,076	8,803	34	15
	4	B1	60	DF	T	1		10.0	88	88	33.61	61.623	72.926	1,040	4,376	17	7
Plot	0141		60	DF		5		12.8	88	92	168.05	182.289	364.511	4,457	19,242	91	39
0152	1	B1	60	DF	T	2		13.0	88	91	67.22	72.926	145.853	2,196	9,480	36	16
	2	B1	60	DF	T	1		14.0	87	93	33.61	31.440	62.880	1,047	4,402	17	7
	3	B1	60	DF	L	3		15.0	86	96	100.83	82.164	164.327	3,347	13,968	55	23
Plot	0152		60	DF		6		14.0	87	94	201.66	186.530	373.060	6,590	27,850	109	46
0153	1	B1	60	DF	T	1		12.0	88	88	33.61	42.794	72.926	1,040	4,376	17	7
	2	B1	60	DF	T	1		14.0	89	91	33.61	31.440	62.880	1,038	4,402	17	7
	3	B1	60	DF	L	3		15.0	86	95	100.83	82.164	164.327	3,326	13,968	55	23
	4	B1	60	DF	T	1		13.0	88	88	33.61	36.463	72.926	1,040	4,376	17	7
Plot	0153		60	DF		6		13.8	87	91	201.66	192.861	373.060	4,227	17,809	106	45
0154	1	B1	60	DF	T	4		14.0	89	91	134.44	125.761	251.522	4,151	17,607	69	29
	2	B1	60	DF	L	3		15.0	86	95	100.83	82.164	164.327	3,326	13,968	55	23
	3	B1	60	DF	T	1		16.0	89	94	33.61	24.071	54.776	1,106	4,656	18	8
	4	B1	60	DF	T	1		18.0	89	94	33.61	19.019	54.776	1,106	4,656	18	8
Plot	0154		60	DF		9		14.8	88	93	302.49	251.015	525.400	4,359	18,369	160	68
0155	1	B1	60	DF	T	2		12.0	88	88	67.22	85.587	145.853	2,080	8,751	34	14
	2	B1	60	DF	L	1		13.0	89	91	33.61	36.463	101.856	1,094	4,921	18	8
	3	B1	60	DF	T	3		14.0	89	91	100.83	94.321	188.641	3,113	13,205	51	22
	4	B1	60	DF	L	2		15.0	86	95	67.22	54.776	109.552	2,218	9,312	37	15
Plot	0155		60	DF		8		13.4	88	91	268.88	271.147	545.901	4,281	18,354	140	60
0156	1	B1	60	DF	L	1		11.0	88	80	33.61	50.928	101.856	899	4,074	15	7
	2	B1	60	DF	L	1		14.0	89	96	33.61	31.440	62.880	1,191	5,345	20	9
	3	B1	60	DF	L	1		15.0	88	91	33.61	27.388	54.776	1,088	4,656	18	8
Plot	0156		60	DF		3		12.9	88	87	100.83	109.756	219.512	3,178	14,075	52	23
Tract/Stand			60	DF		20	34	13.6	89	91	226.87	223.653	450.958	7,277	30,976	961	409

Edit Report - Plot Tree List Volume

State,County OR JACKSON

Lths & Dias: ACI-2023

Species: GEN WEST

Page: 2/24

Project: KRAKEN-X

Plots: 18

Sort: WESTSIDE

Date: 01/15/2026

Tract: KRAKEN

Trees: 104

Grade: WESTSIDE

Cruised: 06/01/2025

Stand: 0010

Measured Trees: 47

Price: ACI-2018

Grown To:

Acres: 39.58

Count Trees: 57

Cost: ACI-2023

Edited: 01/07/2026

Tree Plot #	#	PF	Age	Spp	St	Tree Mea	Tree Cnt	Dbh	FF	Total Ht	BA /Ac	Trees /Ac	Logs /Ac	Net CuFt /Ac	Net BdFt /Ac	Total Net Ccf	Total Net Mbf	
0001	1	40	80	DF	L		3	0.0	86	107	120.00	49.067	130.393	4,870	23,632	107	52	
	2	40	80	DF	T		1	0.0	86	89	40.00	41.217	63.299	1,112	4,544	24	10	
	3	40	80	DF	T		2	0.0	86	89	80.00	82.435	126.597	2,225	9,087	49	20	
Plot	0001		80	DF			6	15.6	86	94	240.00	172.719	320.289	8,207	37,263	180	82	
0003	1	40	80	DF	L		1	30.0	87	121	40.00	8.149	24.446	1,649	8,230	36	18	
	2	40	80	DF	L		1	31.0	88	130	40.00	7.631	22.894	1,706	9,234	38	20	
	3	40	80	DF	L		1	29.0	87	130	40.00	8.720	26.161	1,708	8,895	38	20	
	4	40	80	IC	L		1	22.0	81	100	40.00	15.153	45.458	1,361	5,303	30	12	
	5	40	80	WF	T		1	16.0	88	109	40.00	28.648	85.944	1,463	6,589	32	14	
Plot	0003		80	WF			5	22.3	86	113	200.00	68.301	204.903	7,887	38,252	173	84	
0004	1	40	80	DF	T		2	0.0	86	89	80.00	82.435	126.597	2,225	9,087	49	20	
	2	40	80	DF	L		4	0.0	86	107	160.00	65.423	173.857	6,493	31,509	143	69	
	3	40	80	WF	T		1	0.0	86	79	40.00	48.281	90.655	1,117	4,817	25	11	
Plot	0004		80	DF			7	15.7	86	92	280.00	196.139	391.110	9,834	45,413	216	100	
0006	1	40	80	DF	L		1	35.0	88	135	40.00	5.987	23.947	1,806	9,339	40	21	
	2	40	80	WF	L		1	25.0	90	130	40.00	11.734	46.937	1,828	9,153	40	20	
	3	40	80	WH	T		1	19.0	79	70	40.00	20.315	40.631	961	3,250	21	7	
	4	40	80	DF	T		1	19.0	87	125	40.00	20.315	60.946	1,664	7,720	37	17	
	5	40	80	DF	T		1	12.0	83	79	40.00	50.930	101.859	1,117	4,074	25	9	
	6	40	80	DF	L		1	24.0	88	124	40.00	12.732	38.197	1,756	8,149	39	18	
	7	40	80	WF	T		1	12.0	82	82	40.00	50.930	101.859	1,117	4,074	25	9	
Plot	0006		80	DF			7	16.2	84	93	280.00	172.943	414.377	10,248	45,760	225	101	
0007	1	40	80	DF	L		2	0.0	86	107	80.00	32.712	86.929	3,246	15,754	71	35	
	2	40	80	DF	T		4	0.0	86	89	160.00	164.869	253.195	4,449	18,175	98	40	
	3	40	80	WF	L		1	0.0	89	114	40.00	18.555	48.845	1,612	7,495	35	16	
	4	40	80	WF	T		1	0.0	86	79	40.00	48.281	90.655	1,117	4,817	25	11	
Plot	0007		80	DF			8	14.6	86	91	320.00	264.418	479.624	10,424	46,240	229	102	
0008	1	40	80	DF	L		3	0.0	86	107	120.00	49.067	130.393	4,870	23,632	107	52	
	2	40	80	DF	T		2	0.0	86	89	80.00	82.435	126.597	2,225	9,087	49	20	
Plot	0008		80	DF			5	16.3	86	95	200.00	131.502	256.990	7,094	32,719	156	72	
0009	1	40	80	DF	L		1	21.0	89	135	40.00	16.630	49.890	1,834	8,648	40	19	
	2	40	80	DF	L		1	21.0	89	131	40.00	16.630	49.890	1,796	8,481	39	19	
	3	40	80	DF	T		1	14.0	83	107	40.00	37.418	37.418	961	3,742	21	8	
	4	40	80	DF	L		1	19.0	87	121	40.00	20.315	60.946	1,627	7,314	36	16	
	5	40	80	DF	T		1	14.0	85	110	40.00	37.418	37.418	961	3,742	21	8	
	6	40	80	DF	T		1	14.0	85	108	40.00	37.418	37.418	961	3,742	21	8	
	7	40	80	DF	T		1	14.0	85	100	40.00	37.418	37.418	961	3,742	21	8	
Plot	0009		80	DF			7	15.6	85	112	280.00	203.246	310.397	9,101	39,410	200	87	
0011	1	40	80	PP	L		1	14.0	85	85	40.00	37.418	74.835	1,101	3,742	24	8	
	2	40	80	IC	L		1	0.0	79	106	40.00	8.186	24.558	1,428	5,635	31	12	
	3	40	80	DF	L		1	0.0	86	107	40.00	16.356	43.464	1,623	7,877	36	17	
	4	40	80	DF	T		4	0.0	86	89	160.00	164.869	253.195	4,449	18,175	98	40	
Plot	0011		80	DF			1	6	14.6	85	90	280.00	226.829	396.052	8,601	35,429	189	78
0012	1	40	80	WF	T		1	10.0	87	72	40.00	73.339	73.339	676	2,934	15	6	
	2	40	80	DF	T		1	10.0	87	75	40.00	73.339	73.339	676	2,934	15	6	
	3	40	80	DF	T		1	16.0	86	105	40.00	28.648	85.944	1,418	5,730	31	13	
	4	40	80	IC	L		1	40.0	76	115	40.00	4.584	13.751	1,496	5,913	33	13	
	5	40	80	DF	T		1	16.0	88	102	40.00	28.648	85.944	1,457	6,303	32	14	

Edit Report - Plot Tree List Volume

State, County OR JACKSON	Lths & Dias: ACI-2023	Species: GEN WEST	Page: 3/24
Project: KRAKEN-X	# Plots: 18	Sort: WESTSIDE	Date: 01/15/2026
Tract: KRAKEN	# Trees: 104	Grade: WESTSIDE	Cruised: 06/01/2025
Stand: 0010	# Measured Trees: 47	Price: ACI-2018	Grown To:
Acres: 39.58	# Count Trees: 57	Cost: ACI-2023	Edited: 01/07/2026

Tree	Tree	Tree	Tree	Tree	Tree	Tree	Tree	Tree	Tree	Tree	Tree	Tree	Tree	Tree	Tree	Tree	Tree
Plot #	#	PF	Age	Spp	St	Mea	Cnt	Dbh	FF	Total Ht	BA /Ac	Trees /Ac	Logs /Ac	Net CuFt /Ac	Net BdFt /Ac	Total Net Ccf	Total Net Mbf
	6	40	80	DF	L	1		20.0	70	125	40.00	18.335	55.004	1,472	4,584	32	10
	7	40	80	DF	L	1		24.0	84	127	40.00	12.732	38.197	1,628	6,748	36	15
	8	40	80	DF	T	1		16.0	86	104	40.00	28.648	85.944	1,411	5,730	31	13
Plot	0012		80	DF		8		13.8	85	90	320.00	268.272	511.460	10,234	40,874	225	90
0013	1	40	80	DF	T	1		0.0	86	89	40.00	41.217	63.299	1,112	4,544	24	10
	2	40	80	DF	L	4		0.0	86	107	160.00	65.423	173.857	6,493	31,509	143	69
	3	40	80	IC	L	2		0.0	79	106	80.00	16.372	49.116	2,856	11,271	63	25
Plot	0013		80	DF		7		19.7	85	100	280.00	123.012	286.272	10,462	47,323	230	104
0014	1	40	80	DF	T	4		0.0	86	89	160.00	164.869	253.195	4,449	18,175	98	40
	2	40	80	DF	L	2		0.0	86	107	80.00	32.712	86.929	3,246	15,754	71	35
	3	40	80	IC	L	1		0.0	79	106	40.00	8.186	24.558	1,428	5,635	31	12
Plot	0014		80	DF		7		15.2	86	92	280.00	205.767	364.681	9,124	39,564	201	87
0015	1	40	80	WF	L	1		17.0	89	106	40.00	25.377	50.753	1,395	5,837	31	13
	2	40	80	DF	L	1		29.0	73	126	40.00	8.720	26.161	1,222	5,581	27	12
	3	40	80	DF	T	1		11.0	87	80	40.00	60.610	60.610	705	3,031	15	7
	4	40	80	PP	L	1		19.0	87	104	40.00	20.315	60.946	1,334	5,891	29	13
	5	40	80	WF	T	1		22.0	88	110	40.00	15.153	45.458	1,511	6,819	33	15
Plot	0015		80	DF		5		15.9	87	95	200.00	130.176	243.929	6,167	27,158	136	60
0016	1	40	80	DF	L	3		0.0	86	107	120.00	49.067	130.393	4,870	23,632	107	52
	2	40	80	WF	T	1		0.0	86	79	40.00	48.281	90.655	1,117	4,817	25	11
Plot	0016		80	DF		4		16.8	86	93	160.00	97.349	221.048	5,986	28,448	132	63
0017	1	40	80	WH	L	3		14.0	82	78	120.00	112.253	224.506	3,433	11,225	75	25
	2	40	80	DF	T	1		0.0	86	89	40.00	41.217	63.299	1,112	4,544	24	10
Plot	0017		80	WH		3	1	13.8	83	81	160.00	153.470	287.805	4,545	15,769	100	35
0018	1	40	80	WF	T	1		10.0	85	65	40.00	73.339	146.677	816	3,667	18	8
	2	40	80	DF	L	1		36.0	88	130	40.00	5.659	22.635	1,766	9,960	39	22
	3	40	80	DF	L	1		13.0	87	94	40.00	43.396	86.791	1,332	6,075	29	13
	4	40	80	DF	L	1		11.0	88	61	40.00	60.610	121.221	878	3,637	19	8
Plot	0018		80	DF		4		11.8	87	73	160.00	183.004	377.325	4,792	23,339	105	51
0019	1	40	80	DF	L	1		0.0	86	107	40.00	16.356	43.464	1,623	7,877	36	17
	2	40	80	WF	L	1		0.0	89	114	40.00	18.555	48.845	1,612	7,495	35	16
	3	40	80	WH	T	1		0.0	75	59	40.00	21.475	31.633	992	2,304	22	5
Plot	0019		80	WH		3		19.7	83	91	120.00	56.387	123.942	4,227	17,676	93	39
0020	1	40	80	DF	L	1		0.0	86	107	40.00	16.356	43.464	1,623	7,877	36	17
	2	40	80	WH	L	2		0.0	82	78	80.00	74.835	149.671	2,288	7,484	50	16
Plot	0020		80	WH		3		15.3	83	83	120.00	91.191	193.135	3,912	15,361	86	34
0021	1	40	80	WH	T	1		18.0	72	50	40.00	22.635	22.635	1,023	1,358	22	3
	2	40	80	DF	T	1		9.0	86	50	40.00	90.541	90.541	593	2,716	13	6
	3	40	80	DF	L	1		24.0	85	120	40.00	12.732	38.197	1,593	7,003	35	15
	4	40	80	DF	T	1		19.0	89	110	40.00	20.315	40.631	1,400	5,079	31	11
	5	40	80	DF	T	1		17.0	86	105	40.00	25.377	50.753	1,287	5,329	28	12
	6	40	80	DF	L	1		52.0	90	174	40.00	2.712	10.849	2,200	14,158	48	31
	7	40	80	IC	L	1		39.0	76	115	40.00	4.822	14.465	1,428	5,690	31	13
Plot	0021		80	DF		7		14.9	84	73	280.00	179.135	268.072	9,524	41,333	209	91
Tract/Stand			80	DF		47	57	16.2	85	91	231.11	162.437	313.967	7,798	34,296	3,087	1,357

Edit Report - Plot Tree List Volume

State,County OR JACKSON

Lths & Dias: ACI-2023

Species: GEN WEST

Page: 4/24

Project: KRAKEN-X

Plots: 13

Sort: WESTSIDE

Date: 01/15/2026

Tract: KRAKEN

Trees: 78

Grade: WESTSIDE

Cruised: 05/01/2025

Stand: 0005

Measured Trees: 31

Price: ACI-2018

Grown To:

Acres: 25.33

Count Trees: 47

Cost: ACI-2023

Edited: 01/06/2026

Tree	Tree	Tree	Tree	Tree	Tree	Tree	Tree	Tree	Tree	Tree	Tree	Tree	Tree	Tree	Tree	Tree	Tree
Plot #	#	PF	Age	Spp	St	Mea	Cnt	Dbh	FF	Total Ht	BA /Ac	Trees /Ac	Logs /Ac	Net CuFt /Ac	Net BdFt /Ac	Total Net Ccf	Total Net Mbft
0118	1	40	60	DF	T	1		22.0	85	128	40.00	15.153	45.458	1,651	7,425	32	14
	2	40	60	DF	L	1		24.0	84	128	40.00	12.732	38.197	1,634	7,003	32	14
	3	40	60	WF	T	1		21.0	87	146	40.00	16.630	66.520	1,913	9,313	37	18
	4	40	60	IC	L	1		23.0	50	84	40.00	13.864	27.727	1,101	1,386	21	3
	5	40	60	DF	T	1		10.0	81	46	40.00	73.339	73.339	636	2,200	12	4
	6	40	60	DF	T	1		21.0	90	139	40.00	16.630	66.520	1,878	9,147	37	18
	7	40	60	DF	L	1		28.0	87	143	40.00	9.354	37.418	1,912	10,009	37	20
	8	40	60	IC	L	1		12.0	71	30	40.00	50.930	50.930	446	1,019	9	2
	9	40	60	DF	L	1		26.0	88	139	40.00	10.849	43.396	1,914	10,089	37	20
	10	40	60	WF	T	1		20.0	85	125	40.00	18.335	55.004	1,656	7,517	32	15
Plot	0118		60	DF		10		16.4	79	82	400.00	237.815	504.508	14,742	65,108	287	127
0119	1	40	60	DF	T		1	12.0	85	99	40.00	50.930	122.156	1,287	5,447	25	11
	2	40	60	DF	L		1	12.0	93	120	40.00	50.930	71.435	1,726	8,451	34	16
	3	40	60	DF	T		1	15.0	95	99	40.00	32.595	82.621	1,464	6,610	29	13
	4	40	60	WF	L		1	22.0	95	126	40.00	15.153	40.241	1,840	10,563	36	21
	5	40	60	WF	L		1	16.0	95	126	40.00	28.648	40.241	1,840	10,563	36	21
	6	40	60	IC	L		1	29.0	76	84	40.00	8.720	27.727	1,137	3,201	22	6
Plot	0119		60	DF		6		14.7	91	110	240.00	186.975	384.420	9,293	44,836	181	87
0120	1	40	60	WF	T		1	20.0	85	125	40.00	18.335	55.004	1,656	7,517	32	15
	2	40	60	WF	L		1	27.0	95	126	40.00	10.060	40.241	1,840	10,563	36	21
	3	40	60	DF	L		1	30.0	88	143	40.00	8.149	37.418	1,912	10,009	37	20
	4	40	60	IC	L		1	29.0	76	84	40.00	8.720	27.727	1,137	3,201	22	6
Plot	0120		60	WF		4		25.1	86	121	160.00	45.264	160.390	6,545	31,291	128	61
0121	1	40	60	IC	L		1	30.0	80	80	40.00	8.149	16.297	1,143	3,504	22	7
	2	40	60	WF	L		1	28.0	82	132	40.00	9.354	37.418	1,713	7,951	33	15
	3	40	60	WF	T		1	26.0	87	132	40.00	10.849	43.396	1,752	8,571	34	17
	4	40	60	WF	L		1	37.0	85	138	40.00	5.357	21.428	1,836	10,018	36	20
	5	40	60	DF	T		1	14.0	95	80	40.00	37.418	74.835	1,290	5,987	25	12
	6	40	60	WF	L		1	32.0	88	140	40.00	7.162	28.648	1,918	10,313	37	20
Plot	0121		60	DF		6		22.2	89	103	240.00	78.289	222.022	9,652	46,344	188	90
0122	1	40	60	WF	L		3	21.0	95	126	120.00	49.890	120.722	5,520	31,690	108	62
	2	40	60	DF	L		1	26.0	88	139	40.00	10.849	43.396	1,914	10,089	37	20
Plot	0122		60	WF		4		21.9	94	128	160.00	60.739	164.118	3,754	20,653	145	81
0123	1	40	60	DF	T		1	15.0	95	99	40.00	32.595	82.621	1,464	6,610	29	13
	2	40	60	DF	T		1	16.0	88	117	40.00	28.648	90.408	1,637	7,233	32	14
	3	40	60	DF	T		1	18.0	83	119	40.00	22.635	67.906	1,556	6,112	30	12
	4	40	60	DF	L		1	23.0	95	144	40.00	13.864	69.805	2,115	11,169	41	22
	5	40	60	WF	L		1	30.0	85	136	40.00	8.149	37.418	1,815	9,132	35	18
	6	40	60	WF	L		1	24.0	95	126	40.00	12.732	40.241	1,840	10,563	36	21
	7	40	60	IC	L		1	25.0	59	84	40.00	11.734	27.727	1,113	1,991	22	4
Plot	0123		60	DF		7		19.3	87	115	280.00	130.357	416.125	11,540	52,809	225	103
0124	1	40	60	DF	L		1	17.6	93	122	40.00	23.676	71.028	1,766	8,760	34	17
	2	40	60	DF	L		1	17.5	93	118	40.00	23.947	71.842	1,686	8,142	33	16
	3	40	60	DF	T		1	16.8	93	98	40.00	25.984	77.953	1,405	6,236	27	12
	4	40	60	DF	T		1	13.2	90	111	40.00	42.091	126.272	1,419	6,734	28	13
	5	40	60	IC	L		1	12.7	92	55	40.00	45.470	90.940	764	3,183	15	6
	6	40	60	DF	T		1	10.0	85	112	40.00	73.339	146.677	1,487	6,600	29	13
	7	40	60	DF	T		1	15.6	88	117	40.00	30.136	90.408	1,637	7,233	32	14
	8	40	60	DF	L		1	20.5	95	144	40.00	17.451	69.805	2,115	11,169	41	22

Edit Report - Plot Tree List Volume

State, County OR JACKSON	Lths & Dias: ACI-2023	Species: GEN WEST	Page: 5/24
Project: KRAKEN-X	# Plots: 13	Sort: WESTSIDE	Date: 01/15/2026
Tract: KRAKEN	# Trees: 78	Grade: WESTSIDE	Cruised: 05/01/2025
Stand: 0005	# Measured Trees: 31	Price: ACI-2018	Grown To:
Acres: 25.33	# Count Trees: 47	Cost: ACI-2023	Edited: 01/06/2026

Plot #	Tree #	PF	Age	Spp	St	Tree Mea	Tree Cnt	Dbh	FF	Total Ht	BA /Ac	Trees /Ac	Logs /Ac	Net CuFt /Ac	Net BdFt /Ac	Total Net Ccf	Total Net Mbf
	9	40	60	DF	T	1		13.0	83	107	40.00	43.396	130.187	1,380	5,207	27	10
Plot	0124		60	DF		9		13.9	89	105	360.00	325.490	875.111	13,658	63,265	266	123
0125	1	40	60	DF	L	1		19.6	94	136	40.00	19.091	71.435	1,985	10,263	39	20
	2	40	60	WF	L	1		19.5	95	126	40.00	19.287	40.241	1,840	10,563	36	21
Plot	0125		60	WF		2		19.5	95	131	80.00	38.378	111.676	3,825	20,826	75	41
0126	1	40	60	DF	L	1		16.0	93	120	40.00	28.648	71.435	1,726	8,451	34	16
	2	40	60	DF	T	1		12.0	85	99	40.00	50.930	122.156	1,287	5,447	25	11
	3	40	60	DF	T	1		17.0	93	98	40.00	25.377	77.953	1,405	6,236	27	12
	4	40	60	DF	T	1		14.0	95	80	40.00	37.418	74.835	1,290	5,987	25	12
	5	40	60	IC	L	1		24.0	54	84	40.00	12.732	27.727	1,107	1,689	22	3
	6	40	60	WF	L	1		22.0	95	126	40.00	15.153	40.241	1,840	10,563	36	21
	7	40	60	WH	L	1		24.0	85	89	40.00	12.732	65.190	1,371	5,541	27	11
Plot	0126		60	DF		7		16.2	88	99	280.00	182.989	479.537	10,026	43,915	195	86
0127	1	40	60	PP	L	1		10.0	78	32	40.00	73.339	73.339	445	1,467	9	3
	2	40	60	DF	T	1		19.0	91	110	40.00	20.315	60.946	1,630	7,314	32	14
	3	40	60	WF	L	1		27.0	95	126	40.00	10.060	40.241	1,840	10,563	36	21
	4	40	60	DF	T	1		18.0	83	119	40.00	22.635	67.906	1,556	6,112	30	12
	5	40	60	DF	L	1		31.0	88	120	40.00	7.631	22.894	1,678	8,318	33	16
Plot	0127		60	PP		5		15.2	83	70	200.00	133.981	265.326	7,149	33,773	139	66
0128	1	40	60	DF	T	1		20.0	91	125	40.00	18.335	63.733	1,754	8,230	34	16
	2	40	60	DF	T	1		20.0	91	125	40.00	18.335	63.733	1,754	8,230	34	16
	3	40	60	DF	L	1		25.0	86	134	40.00	11.734	40.796	1,774	8,546	35	17
	4	40	60	DF	T	1		12.0	85	99	40.00	50.930	122.156	1,287	5,447	25	11
	5	40	60	IC	L	1		26.0	63	84	40.00	10.849	27.727	1,119	2,294	22	4
	6	40	60	WF	L	1		34.0	88	140	40.00	6.344	28.648	1,918	10,313	37	20
	7	40	60	WF	T	1		18.0	85	125	40.00	22.635	55.004	1,656	7,517	32	15
	8	40	60	WF	L	1		20.0	95	126	40.00	18.335	40.241	1,840	10,563	36	21
	9	40	60	WF	T	1		19.0	85	125	40.00	20.315	55.004	1,656	7,517	32	15
	10	40	60	WF	L	1		21.0	95	126	40.00	16.630	40.241	1,840	10,563	36	21
Plot	0128		60	DF		10		18.7	87	117	400.00	194.442	537.283	16,599	79,222	323	154
0129	1	40	60	DF	L	1		19.0	94	128	40.00	20.315	71.435	1,855	9,357	36	18
	2	40	60	DF	T	1		19.0	91	110	40.00	20.315	60.946	1,630	7,314	32	14
	3	40	60	DF	T	1		16.0	88	117	40.00	28.648	90.408	1,637	7,233	32	14
	4	40	60	WF	L	1		20.0	95	126	40.00	18.335	40.241	1,840	10,563	36	21
	5	40	60	WF	L	1		21.0	95	126	40.00	16.630	40.241	1,840	10,563	36	21
Plot	0129		60	DF		5		18.7	92	121	200.00	104.243	303.270	8,803	45,029	172	88
1255	1	40	60	DF	L	1		34.0	88	120	40.00	6.344	22.894	1,678	8,318	33	16
	2	40	60	DF	L	1		31.0	88	120	40.00	7.631	22.894	1,678	8,318	33	16
	3	40	60	WH	L	1		15.0	85	89	40.00	32.595	65.190	1,371	5,541	27	11
Plot	1255		60	WH		1	2	20.2	86	98	120.00	46.571	110.979	4,726	22,178	92	43
Tract/Stand			60	DF		31	47	18.0	88	104	240.00	135.810	348.828	9,538	45,413	2,416	1,150

Edit Report - Plot Tree List Volume

State,County OR JACKSON

Lths & Dias: ACI-2023

Species: GEN WEST

Page: 6/24

Project: KRAKEN-X

Plots: 10

Sort: WESTSIDE

Date: 01/15/2026

Tract: KRAKEN

Trees: 52

Grade: WESTSIDE

Cruised: 07/01/2025

Stand: 0002

Measured Trees: 24

Price: ACI-2018

Grown To:

Acres: 17.45

Count Trees: 28

Cost: ACI-2023

Edited: 01/06/2026

Tree Plot #	#	PF	Age	Spp	St	Tree Mea	Tree Cnt	Dbh	FF	Total Ht	BA /Ac	Trees /Ac	Logs /Ac	Net CuFt /Ac	Net BdFt /Ac	Total Net Ccf	Total Net Mbf
0142	1	40	80	SP	L	1	1	34.0	84	108	40.00	6.344	19.033	1,336	4,695	23	8
	2	40	80	DF	T	1	1	20.0	88	97	40.00	18.335	36.669	1,389	5,684	24	10
	3	40	80	DF	L	1	1	26.0	89	114	40.00	10.849	32.547	1,527	7,594	27	13
	4	40	80	PP	T	1	1	19.0	86	98	40.00	20.315	60.946	1,273	4,876	22	9
	5	40	80	PP	L	1	1	25.0	84	96	40.00	11.734	23.468	1,272	5,163	22	9
	6	40	80	DF	L	1	1	19.0	89	110	40.00	20.315	60.946	1,529	6,704	27	12
	7	40	80	DF	L	1	1	18.0	88	94	40.00	22.635	45.271	1,314	4,980	23	9
	8	40	80	PP	T	1	1	19.0	86	90	40.00	20.315	40.631	1,093	4,266	19	7
Plot	0142		80	DF		8		20.8	87	99	320.00	130.844	319.511	10,732	43,961	187	77
0143	1	40	80	DF	T	1	1	20.0	88	97	40.00	18.335	36.669	1,389	5,684	24	10
	2	40	80	DF	L	1	1	21.0	88	100	40.00	16.630	36.669	1,364	6,308	24	11
	3	40	80	SP	L	1	1	32.0	84	108	40.00	7.162	19.033	1,336	4,695	23	8
	4	40	80	DF	L	1	1	22.0	88	103	40.00	15.153	36.669	1,397	6,565	24	11
Plot	0143		80	DF		4		22.3	88	101	160.00	57.279	129.040	5,486	23,251	96	41
0144	1	40	80	DF	T	1	1	20.0	88	97	40.00	18.335	36.669	1,389	5,684	24	10
	2	40	80	DF	T	1	1	19.0	88	96	40.00	20.315	65.190	1,370	5,655	24	10
	3	40	80	DF	T	1	1	16.0	86	93	40.00	28.648	65.190	1,313	5,570	23	10
	4	40	80	DF	L	1	1	18.0	88	94	40.00	22.635	45.271	1,314	4,980	23	9
Plot	0144		80	DF		4		18.0	87	95	160.00	89.933	212.320	5,386	21,888	94	38
0145	1	40	80	DF	L	0	0	0.0			0.00	0.000	.000				
Plot	0145										0.00	0.000	0.000				
0146	1	40	80	DF	L	1	1	22.0	88	103	40.00	15.153	36.669	1,397	6,565	24	11
	2	40	80	PP	L	1	1	16.0	84	96	40.00	28.648	23.468	1,272	5,163	22	9
Plot	0146		80	PP		2		18.1	85	98	80.00	43.800	60.138	2,669	11,728	47	20
0147	1	40	80	SP	L	1	1	26.0	84	108	40.00	10.849	19.033	1,336	4,695	23	8
	2	40	80	PP	T	1	1	14.0	85	86	40.00	37.418	37.418	867	3,742	15	7
	3	40	80	PP	T	1	1	16.0	85	88	40.00	28.648	57.296	1,176	4,297	21	7
	4	40	80	PP	T	1	1	14.0	85	86	40.00	37.418	37.418	867	3,742	15	7
	5	40	80	PP	T	1	1	16.0	85	88	40.00	28.648	57.296	1,176	4,297	21	7
	6	40	80	PP	T	1	1	19.0	86	94	40.00	20.315	50.789	1,183	4,571	21	8
	7	40	80	DF	L	1	1	24.0	89	108	40.00	12.732	36.669	1,462	7,080	26	12
	8	40	80	DF	L	1	1	26.0	89	114	40.00	10.849	32.547	1,527	7,594	27	13
Plot	0147		80	PP		8		17.2	86	92	320.00	186.877	328.464	9,594	40,017	167	70
0148	1	40	80	PP	T	1	1	14.0	85	86	40.00	37.418	37.418	867	3,742	15	7
	2	40	80	PP	T	1	1	9.0	82	58	40.00	90.541	90.541	420	1,811	7	3
	3	40	80	PP	T	1	1	16.0	85	88	40.00	28.648	57.296	1,176	4,297	21	7
	4	40	80	PP	T	1	1	15.0	84	82	40.00	32.595	65.190	1,082	4,237	19	7
	5	40	80	PP	L	1	1	27.0	85	127	40.00	10.060	30.180	1,606	7,042	28	12
	6	40	80	DF	L	1	1	17.0	88	86	40.00	25.377	50.753	1,125	4,822	20	8
	7	40	80	PP	T	1	1	9.0	84	59	40.00	90.541	90.541	420	1,811	7	3
Plot	0148		80	PP		7		12.1	84	71	280.00	315.180	421.920	6,695	27,762	117	48
0149	1	40	80	DF	L	1	1	28.0	90	116	40.00	9.354	30.180	1,639	7,948	29	14
	2	40	80	DF	L	1	1	25.0	89	111	40.00	11.734	36.669	1,494	7,337	26	13
	3	40	80	DF	T	1	1	18.0	87	95	40.00	22.635	65.190	1,351	5,627	24	10
	4	40	80	DF	L	1	1	27.0	90	116	40.00	10.060	30.180	1,639	7,948	29	14
	5	40	80	DF	T	1	1	22.0	88	97	40.00	15.153	36.669	1,389	5,684	24	10
	6	40	80	DF	L	1	1	29.0	90	116	40.00	8.720	30.180	1,639	7,948	29	14
Plot	0149		80	DF		6		23.4	89	105	240.00	77.657	229.070	9,153	42,490	160	74

Edit Report - Plot Tree List Volume

State,County OR JACKSON

Lths & Dias: ACI-2023

Species: GEN WEST

Page: 7/24

Project: KRAKEN-X

Plots: 10

Sort: WESTSIDE

Date: 01/15/2026

Tract: KRAKEN

Trees: 52

Grade: WESTSIDE

Cruised: 07/01/2025

Stand: 0002

Measured Trees: 24

Price: ACI-2018

Grown To:

Acres: 17.45

Count Trees: 28

Cost: ACI-2023

Edited: 01/06/2026

Plot #	Tree #	PF	Age	Spp	St	Tree Mea	Tree Cnt	Dbh	FF	Total Ht	BA /Ac	Trees /Ac	Logs /Ac	Net CuFt /Ac	Net BdFt /Ac	Total Net Ccf	Total Net Mbf
0150	1	40	80	DF	L		1	18.0	88	94	40.00	22.635	45.271	1,314	4,980	23	9
	2	40	80	DF	T		1	13.0	86	81	40.00	43.396	90.541	1,003	4,298	18	7
	3	40	80	DF	L		1	19.0	89	110	40.00	20.315	60.946	1,529	6,704	27	12
	4	40	80	DF	L		1	21.0	88	100	40.00	16.630	36.669	1,364	6,308	24	11
	5	40	80	WF	T		1	17.0	85	86	40.00	25.377	50.753	1,220	4,822	21	8
Plot	0150		80	DF		1	4	16.7	87	91	200.00	128.353	284.181	6,430	27,111	112	47
0151	1	40	80	DF	L		1	27.0	90	116	40.00	10.060	30.180	1,639	7,948	29	14
	2	40	80	DF	T		1	9.0	85	60	40.00	90.541	90.541	420	1,811	7	3
	3	40	80	DF	L		1	20.0	88	97	40.00	18.335	36.669	1,332	6,050	23	11
	4	40	80	DF	T		1	15.0	86	92	40.00	32.595	65.190	1,295	5,541	23	10
	5	40	80	IC	L		1	13.0	82	59	40.00	43.396	43.396	591	1,736	10	3
	6	40	80	IC	L		1	13.0	82	57	40.00	43.396	43.396	591	1,736	10	3
	7	40	80	DF	L		1	15.0	85	95	40.00	32.595	65.190	1,317	5,541	23	10
	8	40	80	DF	L		1	14.0	86	87	40.00	37.418	74.835	1,203	4,864	21	8
Plot	0151		80	DF		8		13.2	85	74	320.00	308.335	449.398	8,386	35,227	146	61
Tract/Stand			80	DF		24	28	16.9	87	85	208.00	133.826	243.404	6,453	27,344	1,126	477

Edit Report - Plot Tree List Volume

State,County OR JACKSON

Lths & Dias: ACI-2023

Species: GEN WEST

Page: 8/24

Project: KRAKEN-X

Plots: 8

Sort: WESTSIDE

Date: 01/15/2026

Tract: KRAKEN

Trees: 46

Grade: WESTSIDE

Cruised: 05/01/2025

Stand: 0003

Measured Trees: 23

Price: ACI-2018

Grown To:

Acres: 5.82

Count Trees: 23

Cost: ACI-2023

Edited: 01/06/2026

Tree Plot #	#	PF	Age	Spp	St	Tree Mea	Tree Cnt	Dbh	FF	Total Ht	BA /Ac	Trees /Ac	Logs /Ac	Net CuFt /Ac	Net BdFt /Ac	Total Net Ccf	Total Net Mbf
0030	1	40	60	DF	L	1	1	22.0	85	89	40.00	15.153	30.305	1,260	3,788	9	3
	2	40	60	DF	T	1	1	23.0	83	85	40.00	13.864	27.727	1,183	3,882	9	3
	3	40	60	DF	L	1	1	24.0	83	121	40.00	12.732	38.197	1,640	5,602	12	4
	4	40	60	PP	L	1	1	30.0	83	136	40.00	8.149	24.446	1,681	6,845	12	5
	5	40	60	PP	T	1	1	28.0	80	136	40.00	9.354	28.063	1,590	6,080	12	4
	6	40	60	DF	T	1	1	24.0	85	85	40.00	12.732	25.465	1,220	4,329	9	3
Plot	0030		60	DF		6		24.6	83	105	240.00	71.984	174.204	8,574	30,527	62	22
0031	1	40	60	DF	T	1	1	18.0	86	130	40.00	22.635	67.906	1,610	7,017	12	5
	2	40	60	DF	L	1	1	22.0	85	116	40.00	15.153	40.407	1,552	6,314	11	5
	3	40	60	DF	T	1	1	16.0	86	128	40.00	28.648	85.944	1,644	6,971	12	5
	4	40	60	DF	L	1	1	26.0	83	121	40.00	10.849	38.197	1,640	5,602	12	4
	5	40	60	DF	L	1	1	26.0	83	121	40.00	10.849	38.197	1,640	5,602	12	4
Plot	0031		60	DF		5		20.0	85	125	200.00	88.134	270.651	8,087	31,506	59	23
0032	1	40	60	DF	L	1	1	20.0	85	130	40.00	18.335	36.669	1,450	6,784	11	5
	2	40	60	DF	L	1	1	18.0	85	126	40.00	22.635	56.588	1,532	6,564	11	5
	3	40	60	DF	L	1	1	22.0	85	116	40.00	15.153	40.407	1,552	6,314	11	5
	4	40	60	DF	T	1	1	17.0	86	129	40.00	25.377	85.944	1,644	6,994	12	5
	5	40	60	DF	L	1	1	16.0	87	111	40.00	28.648	51.311	1,254	5,154	9	4
	6	40	60	WH	T	1	1	12.0	86	40	40.00	50.930	50.930	629	1,528	5	1
Plot	0032		60	DF		1	5	16.2	86	96	240.00	161.077	321.849	8,062	33,337	59	24
0033	1	40	60	DF	L	1	1	13.0	87	89	40.00	43.396	43.396	837	3,038	6	2
	2	40	60	WH	L	1	1	14.0	86	90	40.00	37.418	37.418	961	3,742	7	3
	3	40	60	DF	L	1	1	20.0	85	130	40.00	18.335	36.669	1,450	6,784	11	5
	4	40	60	DF	T	1	1	19.0	85	125	40.00	20.315	40.631	1,435	6,907	10	5
	5	40	60	DF	L	1	1	18.0	85	121	40.00	22.635	45.271	1,454	6,112	11	4
Plot	0033		60	DF		5		15.8	86	105	200.00	142.099	203.384	6,138	26,582	45	19
0034	1	40	60	WH	L	1	1	12.0	86	90	40.00	50.930	37.418	961	3,742	7	3
	2	40	60	WH	L	1	1	14.0	86	90	40.00	37.418	37.418	961	3,742	7	3
	3	40	60	WH	L	1	1	13.0	86	90	40.00	43.396	37.418	961	3,742	7	3
Plot	0034		60	WH		3		12.9	86	90	120.00	131.743	112.253	2,883	11,225	21	8
0035	1	40	60	DF	L	1	1	33.0	83	121	40.00	6.734	38.197	1,640	5,602	12	4
	2	40	60	DF	T	1	1	21.0	86	130	40.00	16.630	55.004	1,763	7,884	13	6
	3	40	60	DF	L	1	1	22.0	85	116	40.00	15.153	40.407	1,552	6,314	11	5
	4	40	60	DF	L	1	1	24.0	83	121	40.00	12.732	38.197	1,640	5,602	12	4
	5	40	60	WH	L	1	1	28.0	86	90	40.00	9.354	37.418	961	3,742	7	3
Plot	0035		60	DF		5		24.3	85	118	200.00	60.604	209.223	7,557	29,144	55	21
0036	1	40	60	DF	T	1	1	11.0	86	110	40.00	60.610	121.221	1,408	6,061	10	4
	2	40	60	DF	L	1	1	21.0	86	130	40.00	16.630	49.890	1,755	8,149	13	6
	3	40	60	DF	T	1	1	20.0	86	130	40.00	18.335	55.004	1,763	7,884	13	6
	4	40	60	DF	L	1	1	22.0	86	130	40.00	15.153	45.458	1,733	7,728	13	6
	5	40	60	DF	T	1	1	16.0	86	130	40.00	28.648	85.944	1,626	7,162	12	5
	6	40	60	DF	T	1	1	16.0	86	130	40.00	28.648	85.944	1,626	7,162	12	5
	7	40	60	DF	L	1	1	18.0	86	130	40.00	22.635	67.906	1,610	7,017	12	5
	8	40	60	DF	T	1	1	18.0	86	130	40.00	22.635	67.906	1,610	7,017	12	5
	9	40	60	DF	T	1	1	16.0	85	125	40.00	28.648	85.944	1,681	6,589	12	5
	10	40	60	DF	L	1	1	22.0	85	130	40.00	15.153	45.458	1,663	7,425	12	5
	11	40	60	DF	T	1	1	14.0	85	120	40.00	37.418	112.253	1,556	6,735	11	5
Plot	0036		60	DF		11		16.2	86	124	440.00	294.512	822.927	18,031	78,928	131	57

Edit Report - Plot Tree List Volume

State, County OR JACKSON	Lths & Dias: ACI-2023	Species: GEN WEST	Page: 9/24
Project: KRAKEN-X	# Plots: 8	Sort: WESTSIDE	Date: 01/15/2026
Tract: KRAKEN	# Trees: 46	Grade: WESTSIDE	Cruised: 05/01/2025
Stand: 0003	# Measured Trees: 23	Price: ACI-2018	Grown To:
Acres: 5.82	# Count Trees: 23	Cost: ACI-2023	Edited: 01/06/2026

Plot #	Tree					Tree Mea	Tree Cnt	Dbh	FF	Total Ht	BA /Ac	Trees /Ac	Logs /Ac	Net CuFt /Ac	Net BdFt /Ac	Total Net Ccf	Total Net Mbf
	#	PF	Age	Spp	St												
0037	1	40	60	DF	L	1	31.0	83	121	40.00	7.631	38.197	1,640	5,602	12	4	
	2	40	60	DF	T	1	16.0	86	128	40.00	28.648	85.944	1,644	6,971	12	5	
	3	40	60	DF	T	1	18.0	86	130	40.00	22.635	67.906	1,610	7,017	12	5	
	4	40	60	DF	L	1	19.0	85	128	40.00	20.315	56.588	1,532	6,674	11	5	
	5	40	60	WH	L	1	19.0	86	90	40.00	20.315	37.418	961	3,742	7	3	
Plot	0037		60	DF		5	18.8	86	120	200.00	99.546	286.053	7,388	30,006	54	22	
Tract/Stand			60	DF		23	17.9	88	111	230.00	131.212	300.068	8,340	33,907	485	197	

Edit Report - Plot Tree List Volume

State,County OR JACKSON

Lths & Dias: ACI-2023

Species: GEN WEST

Page: 10/24

Project: KRAKEN-X

Plots: 14

Sort: WESTSIDE

Date: 01/15/2026

Tract: KRAKEN

Trees: 71

Grade: WESTSIDE

Cruised: 05/01/2025

Stand: 0004

Measured Trees: 31

Price: ACI-2018

Grown To:

Acres: 31.50

Count Trees: 40

Cost: ACI-2023

Edited: 01/06/2026

Tree Plot #	#	PF	Age	Spp	St	Tree Mea	Tree Cnt	Dbh	FF	Total Ht	BA /Ac	Trees /Ac	Logs /Ac	Net CuFt /Ac	Net BdFt /Ac	Total Net Ccf	Total Net Mbf	
0103	1	40	60	DF	T		1	0.0	84	95	40.00	44.646	106.990	1,326	5,575	30	13	
	2	40	60	DF	L		3	0.0	87	122	120.00	53.877	172.223	4,823	21,402	109	48	
	3	40	60	WF	L		1	0.0	87	107	40.00	18.126	46.503	1,603	7,687	36	17	
Plot	0103		60	DF			5	17.4	86	110	200.00	116.649	325.716	7,751	34,663	174	78	
0104	1	40	60	DF	L		3	0.0	87	122	120.00	53.877	172.223	4,823	21,402	109	48	
	2	40	60	DF	T		1	0.0	84	95	40.00	44.646	106.990	1,326	5,575	30	13	
	3	40	60	IC	L		1	18.0	80	80	40.00	22.635	45.271	1,131	3,622	25	8	
Plot	0104		60	DF			1	4	17.1	85	104	200.00	121.159	324.484	7,279	30,599	164	69
0105	1	40	60	WF	L		1	26.0	90	135	40.00	10.849	32.547	1,831	9,764	41	22	
	2	40	60	WF	T		1	17.0	87	105	40.00	25.377	76.130	1,354	5,583	30	13	
	3	40	60	WF	L		1	14.0	85	71	40.00	37.418	74.835	944	3,368	21	8	
	4	40	60	WF	L		1	14.0	85	76	40.00	37.418	74.835	1,017	3,742	23	8	
Plot	0105		60	WF			4	15.9	86	87	160.00	111.061	258.347	5,147	22,456	116	51	
0106	1	40	60	SP	L		1	15.0	85	85	40.00	32.595	65.190	1,021	3,259	23	7	
	2	40	60	WF	L		2	0.0	87	107	80.00	36.251	93.005	3,205	15,373	72	35	
Plot	0106		60	WF			1	2	17.7	86	97	120.00	68.846	158.195	4,226	18,633	95	42
0107	1	40	60	WF	T		2	0.0	87	114	80.00	50.871	152.613	2,988	13,229	67	30	
	2	40	60	DF	L		2	0.0	87	122	80.00	35.918	114.815	3,215	14,268	72	32	
	3	40	60	SP	L		2	18.0	82	80	80.00	45.271	90.541	1,904	6,338	43	14	
Plot	0107		60	WF			2	4	18.2	85	104	240.00	132.060	357.969	8,107	33,835	182	76
0108	1	40	60	WF	L		1	27.0	88	122	40.00	10.060	30.180	1,720	8,048	39	18	
	2	40	60	WF	L		1	19.4	86	114	40.00	19.486	58.459	1,550	6,625	35	15	
	3	40	60	DF	L		1	17.4	88	118	40.00	24.223	72.670	1,614	6,540	36	15	
	4	40	60	DF	L		1	17.6	88	116	40.00	23.676	71.028	1,570	6,393	35	14	
	5	40	60	DF	T		1	17.0	86	115	40.00	25.377	76.130	1,583	6,852	36	15	
	6	40	60	DF	L		1	27.7	83	118	40.00	9.558	38.233	1,521	6,500	34	15	
	7	40	60	DF	T		1	14.0	84	112	40.00	37.418	112.253	1,447	6,361	33	14	
	8	40	60	DF	L		1	22.0	85	115	40.00	15.153	60.610	1,560	6,970	35	16	
Plot	0108		60	DF			8	18.4	86	115	320.00	164.951	519.563	12,565	54,289	283	122	
0109	1	40	60	WF	L		1	0.0	87	107	40.00	18.126	46.503	1,603	7,687	36	17	
	2	40	60	DF	L		1	0.0	87	122	40.00	17.959	57.408	1,608	7,134	36	16	
Plot	0109		60	WF			2	20.2	87	115	80.00	36.085	103.910	3,210	14,821	72	33	
0110	1	40	60	PP	L		1	10.0	85	60	40.00	73.339	73.339	763	2,934	17	7	
	2	40	60	DF	L		1	0.0	87	122	40.00	17.959	57.408	1,608	7,134	36	16	
Plot	0110		60	PP			1	1	12.0	85	72	80.00	91.298	130.746	2,371	10,067	53	23
0112	1	40	60	DF	L		1	23.0	90	143	40.00	13.864	55.455	1,942	9,566	44	22	
	2	40	60	WF	L		1	32.5	91	155	40.00	6.943	27.773	2,144	12,012	48	27	
	3	40	60	DF	T		1	12.0	83	85	40.00	50.930	101.859	1,086	4,074	24	9	
	4	40	60	DF	L		1	17.0	85	118	40.00	25.377	76.130	1,548	6,344	35	14	
	5	40	60	WF	L		1	25.0	88	125	40.00	11.734	35.203	1,751	8,214	39	18	
	6	40	60	DF	T		1	10.0	83	70	40.00	73.339	146.677	937	3,667	21	8	
	7	40	60	DF	T		1	14.0	85	116	40.00	37.418	74.835	1,412	5,987	32	13	
Plot	0112		60	DF			7	14.3	85	97	280.00	219.604	517.932	10,820	49,864	243	112	
0113	1	40	60	WF	L		3	0.0	87	107	120.00	54.377	139.508	4,808	23,060	108	52	
	2	40	60	DF	L		1	0.0	87	122	40.00	17.959	57.408	1,608	7,134	36	16	
Plot	0113		60	WF			4	20.1	87	111	160.00	72.336	196.916	6,415	30,194	144	68	

Edit Report - Plot Tree List Volume

State,County OR JACKSON

Lths & Dias: ACI-2023

Species: GEN WEST

Page: 11/24

Project: KRAKEN-X

Plots: 14

Sort: WESTSIDE

Date: 01/15/2026

Tract: KRAKEN

Trees: 71

Grade: WESTSIDE

Cruised: 05/01/2025

Stand: 0004

Measured Trees: 31

Price: ACI-2018

Grown To:

Acres: 31.50

Count Trees: 40

Cost: ACI-2023

Edited: 01/06/2026

Plot #	Tree #	PF	Age	Spp	St	Tree Mea	Tree Cnt	Dbh	FF	Total Ht	BA /Ac	Trees /Ac	Logs /Ac	Net CuFt /Ac	Net BdFt /Ac	Total Net Ccf	Total Net Mbf
0114	1	40	60	DF	L		1	0.0	87	122	40.00	17.959	57.408	1,608	7,134	36	16
	2	40	60	DF	L		1	0.0	87	122	40.00	17.959	57.408	1,608	7,134	36	16
	3	40	60	WF	T		1	0.0	87	114	40.00	25.435	76.306	1,494	6,614	34	15
	4	40	60	WF	L		1	0.0	87	107	40.00	18.126	46.503	1,603	7,687	36	17
	5	40	60	WF	T		1	0.0	87	114	40.00	25.435	76.306	1,494	6,614	34	15
	6	40	60	WF	L		1	0.0	87	107	40.00	18.126	46.503	1,603	7,687	36	17
Plot 0114		60	WF			6	18.8	87	114	240.00	123.040	360.433	9,408	42,870	212	96	
0115	1	40	60	DF	L		1	23.0	88	140	40.00	13.864	27.727	1,498	7,625	34	17
	2	40	60	WF	T		1	20.0	89	132	40.00	18.335	55.004	1,753	8,067	39	18
	3	40	60	WF	L		1	23.0	89	139	40.00	13.864	41.591	1,882	9,289	42	21
	4	40	60	WF	T		1	15.0	85	110	40.00	32.595	97.785	1,376	6,193	31	14
	5	40	60	WF	L		1	26.0	90	143	40.00	10.849	21.698	1,581	8,788	36	20
	6	40	60	WF	L		1	18.0	86	130	40.00	22.635	67.906	1,603	7,017	36	16
	7	40	60	DF	T		1	13.0	85	105	40.00	43.396	130.187	1,489	6,509	33	15
Plot 0115		60	WF			7	17.7	87	122	280.00	155.537	441.898	11,182	53,488	252	120	
0116	1	40	60	DF	T		1	0.0	84	95	40.00	44.646	106.990	1,326	5,575	30	13
	2	40	60	DF	T		1	0.0	84	95	40.00	44.646	106.990	1,326	5,575	30	13
	3	40	60	DF	T		1	0.0	84	95	40.00	44.646	106.990	1,326	5,575	30	13
	4	40	60	IC	L		1	0.0	80	80	40.00	22.635	45.271	1,131	3,622	25	8
	5	40	60	WF	L		1	0.0	87	107	40.00	18.126	46.503	1,603	7,687	36	17
Plot 0116		60	DF			5	14.2	84	94	200.00	174.699	412.744	6,710	28,033	151	63	
0117	1	40	60	WF	T		1	0.0	87	114	40.00	25.435	76.306	1,494	6,614	34	15
	2	40	60	WF	L		1	0.0	87	107	40.00	18.126	46.503	1,603	7,687	36	17
	3	40	60	WF	L		1	0.0	87	107	40.00	18.126	46.503	1,603	7,687	36	17
	4	40	60	WF	L		1	0.0	87	107	40.00	18.126	46.503	1,603	7,687	36	17
	5	40	60	WF	L		1	0.0	87	107	40.00	18.126	46.503	1,603	7,687	36	17
	6	40	60	WF	L		1	0.0	87	107	40.00	18.126	46.503	1,603	7,687	36	17
	7	40	60	WF	T		1	0.0	87	114	40.00	25.435	76.306	1,494	6,614	34	15
Plot 0117		60	WF			7	19.0	87	109	280.00	141.499	385.126	11,001	51,662	248	116	
Tract/Stand		60	DF			31	40	17.4	86	104	202.86	123.487	320.999	7,585	33,962	2,389	1,070

Edit Report - Plot Tree List Volume

State,County OR JACKSON

Lths & Dias: ACI-2023

Species: GEN WEST

Page: 12/24

Project: KRAKEN-X

Plots: 29

Sort: WESTSIDE

Date: 01/15/2026

Tract: KRAKEN

Trees: 147

Grade: WESTSIDE

Cruised: 07/01/2025

Stand: 0009

Measured Trees: 39

Price: ACI-2018

Grown To:

Acres: 57.57

Count Trees: 108

Cost: ACI-2023

Edited: 01/07/2026

Tree Plot #	#	PF	Age	Spp	St	Tree Mea	Tree Cnt	Dbh	FF	Total Ht	BA /Ac	Trees /Ac	Logs /Ac	Net CuFt /Ac	Net BdFt /Ac	Total Net Ccf	Total Net Mbf
0010	1	B1	80	DF	L		1	0.0	85	83	33.61	18.181	35.137	1,191	5,483	24	11
	2	B1	80	DF	T		1	0.0	84	68	33.61	44.987	59.544	885	3,559	18	7
	3	B1	80	DF	L		1	0.0	85	83	33.61	18.181	35.137	1,191	5,483	24	11
	4	B1	80	DF	T		1	0.0	84	68	33.61	44.987	59.544	885	3,559	18	7
	5	B1	80	DF	L		1	0.0	85	83	33.61	18.181	35.137	1,191	5,483	24	11
	6	B1	80	WF	L		1	0.0	86	105	33.61	14.047	33.067	1,175	4,600	23	9
Plot	0010		80	DF			6	14.8	84	77	201.66	158.566	257.567	6,519	28,169	129	56
0023	1	B1	80	WF	L		1	0.0	86	105	33.61	14.047	33.067	1,175	4,600	23	9
	2	B1	80	WF	T		1	0.0	88	90	33.61	28.349	60.611	1,046	4,104	21	8
	3	B1	80	DF	L		1	0.0	85	83	33.61	18.181	35.137	1,191	5,483	24	11
	4	B1	80	IC	L		1	0.0	78	62	33.61	25.094	35.625	797	2,699	16	5
Plot	0023		80	WF			4	16.8	84	83	134.44	85.672	164.441	4,210	16,887	84	34
0024	1	B1	80	DF	L		1	29.0	88	130	33.61	7.327	21.982	1,486	7,767	29	15
	2	B1	80	DF	L		1	31.0	90	156	33.61	6.412	25.649	1,739	10,132	35	20
	3	B1	80	DF	L		1	24.0	87	121	33.61	10.698	32.095	1,414	6,419	28	13
Plot	0024		80	DF			3	27.3	88	133	100.83	24.438	79.727	4,638	24,318	92	48
0025	1	B1	80	WH	L		1	0.0	83	100	33.61	11.649	23.298	1,222	5,242	24	10
	2	B1	80	WF	L		1	0.0	86	105	33.61	14.047	33.067	1,175	4,600	23	9
Plot	0025		80	WF			2	21.9	85	103	67.22	25.696	56.365	2,397	9,842	48	20
0026	1	B1	80	WF	L		1	0.0	86	105	33.61	14.047	33.067	1,175	4,600	23	9
Plot	0026		80	WF			1	20.9	86	105	33.61	14.047	33.067	1,175	4,600	23	9
0027	1	B1	80	DF	L		1	34.0	81	108	33.61	5.331	15.992	1,204	5,117	24	10
	2	B1	80	DF	L		1	28.0	86	110	33.61	7.860	23.580	1,266	5,895	25	12
Plot	0027		80	DF			2	30.4	84	109	67.22	13.191	39.572	2,469	11,013	49	22
0028	1	B1	80	DF	L		1	0.0	85	83	33.61	18.181	35.137	1,191	5,483	24	11
	2	B1	80	DF	L		1	0.0	85	83	33.61	18.181	35.137	1,191	5,483	24	11
	3	B1	80	DF	T		1	0.0	84	68	33.61	44.987	59.544	885	3,559	18	7
	4	B1	80	WF	L		1	0.0	86	105	33.61	14.047	33.067	1,175	4,600	23	9
Plot	0028		80	DF			4	15.6	85	79	134.44	95.397	162.886	4,443	19,126	88	38
0029	1	B1	80	DF	L		1	0.0	85	83	33.61	18.181	35.137	1,191	5,483	24	11
	2	B1	80	DF	L		1	0.0	85	83	33.61	18.181	35.137	1,191	5,483	24	11
	3	B1	80	DF	T		1	0.0	84	68	33.61	44.987	59.544	885	3,559	18	7
	4	B1	80	DF	T		1	0.0	84	68	33.61	44.987	59.544	885	3,559	18	7
	5	B1	80	IC	L		1	0.0	78	62	33.61	25.094	35.625	797	2,699	16	5
	6	B1	80	WF	L		1	0.0	86	105	33.61	14.047	33.067	1,175	4,600	23	9
Plot	0029		80	DF			6	14.6	83	74	201.66	165.479	258.054	6,125	25,385	122	50
0030	1	B1	80	WF	L		1	21.0	82	98	33.61	13.973	27.947	1,092	3,493	22	7
	2	B1	80	WF	L		1	18.0	89	101	33.61	19.019	38.039	1,104	4,374	22	9
	3	B1	80	DF	T		1	9.0	82	60	33.61	76.077	76.077	572	2,282	11	5
	4	B1	80	DF	L		1	15.0	87	89	33.61	27.388	54.776	1,069	4,656	21	9
	5	B1	80	WH	L		1	23.0	83	100	33.61	11.649	23.298	1,222	5,242	24	10
Plot	0030		80	DF			5	13.5	84	77	168.05	148.107	220.137	5,059	20,048	100	40
0031	1	B1	80	DF	L		1	0.0	85	83	33.61	18.181	35.137	1,191	5,483	24	11
	2	B1	80	DF	L		1	0.0	85	83	33.61	18.181	35.137	1,191	5,483	24	11
	3	B1	80	DF	L		1	0.0	85	83	33.61	18.181	35.137	1,191	5,483	24	11
	4	B1	80	WF	L		1	0.0	86	105	33.61	14.047	33.067	1,175	4,600	23	9
Plot	0031		80	DF			4	18.9	85	88	134.44	68.591	138.479	4,749	21,050	94	42

Edit Report - Plot Tree List Volume

State,County OR JACKSON

Lths & Dias: ACI-2023

Species: GEN WEST

Page: 13/24

Project: KRAKEN-X

Plots: 29

Sort: WESTSIDE

Date: 01/15/2026

Tract: KRAKEN

Trees: 147

Grade: WESTSIDE

Cruised: 07/01/2025

Stand: 0009

Measured Trees: 39

Price: ACI-2018

Grown To:

Acres: 57.57

Count Trees: 108

Cost: ACI-2023

Edited: 01/07/2026

Tree Plot #	#	PF	Age	Spp	St	Tree Mea	Tree Cnt	Dbh	FF	Total Ht	BA /Ac	Trees /Ac	Logs /Ac	Net CuFt /Ac	Net BdFt /Ac	Total Net Ccf	Total Net Mbf
0032	1	B1	80	DF	L		1	14.0	86	83	33.61	31.440	76.077	950	4,134	19	8
	2	B1	80	DF	L		1	18.0	80	60	33.61	19.019	38.039	791	2,092	16	4
	3	B1	80	WF	T		1	11.0	90	88	33.61	50.928	85.587	1,014	4,279	20	8
	4	B1	80	WF	T		1	18.0	90	88	33.61	19.019	38.039	1,088	3,994	22	8
	5	B1	80	WF	L		1	26.0	83	104	33.61	9.116	29.122	1,118	3,728	22	7
	6	B1	80	WF	L		1	22.0	93	121	33.61	12.732	38.196	1,446	7,003	29	14
	7	B1	80	WF	T		1	16.0	90	92	33.61	24.071	48.143	1,136	4,574	23	9
	8	B1	80	IC	L		1	26.0	82	99	33.61	9.116	72.926	783	3,226	16	6
Plot	0032		80	WF			8	16.1	88	88	268.88	175.442	426.130	8,327	33,029	165	66
0033	1	B1	80	SP	L		1	30.0	85	120	33.61	6.847	20.541	1,225	5,409	24	11
	2	B1	80	DF	L		1	19.0	81	70	33.61	17.070	38.039	889	2,804	18	6
	3	B1	80	DF	T		1	14.0	90	77	33.61	31.440	76.077	962	4,096	19	8
	4	B1	80	WF	L		1	21.0	83	105	33.61	13.973	27.947	1,136	4,192	23	8
	5	B1	80	WF	T		1	14.0	90	91	33.61	31.440	72.926	1,027	4,083	20	8
	6	B1	80	WF	L		1	22.0	93	121	33.61	12.732	38.196	1,446	7,003	29	14
	7	B1	80	IC	L		1	10.0	75	44	33.61	61.623	50.928	588	1,528	12	3
	8	B1	80	IC	L		1	12.0	78	59	33.61	42.794	61.927	668	2,222	13	4
	9	B1	80	IC	L		1	11.0	75	44	33.61	50.928	50.928	588	1,528	12	3
Plot	0033		80	IC			1	8	13.7	81	302.49	268.847	437.509	8,529	32,864	169	65
0034	1	B1	80	WF	L		1	23.0	78	112	33.61	11.649	23.298	1,055	3,145	21	6
	2	B1	80	WF	T		1	13.0	90	85	33.61	36.463	72.926	951	3,646	19	7
	3	B1	80	IC	L		1	29.0	80	105	33.61	7.327	7.327	791	3,297	16	7
	4	B1	80	WF	L		1	21.0	85	103	33.61	13.973	27.947	1,131	4,751	22	9
	5	B1	80	WF	T		1	16.0	90	92	33.61	24.071	48.143	1,136	4,574	23	9
	6	B1	80	DF	T		1	15.0	92	80	33.61	27.388	54.776	1,022	4,382	20	9
Plot	0034		80	WF			6	16.9	88	91	201.66	120.872	234.417	6,088	23,795	121	47
0035	1	B1	80	DF	T		1	18.0	80	109	33.61	19.019	42.646	1,147	4,478	23	9
	2	B1	80	DF	L		1	19.0	81	70	33.61	17.070	38.039	889	2,804	18	6
	3	B1	80	WF	T		1	9.0	90	88	33.61	76.077	85.587	1,014	4,279	20	8
	4	B1	80	WF	L		1	21.0	83	105	33.61	13.973	27.947	1,136	4,192	23	8
	5	B1	80	IC	L		1	24.0	82	95	33.61	10.698	72.926	778	3,178	15	6
	6	B1	80	IC	L		1	27.0	82	101	33.61	8.453	72.926	786	3,250	16	6
	7	B1	80	SP	L		1	41.0	85	120	33.61	3.666	20.541	1,225	5,409	24	11
	8	B1	80	SP	L		1	22.0	86	92	33.61	12.732	25.464	987	3,310	20	7
Plot	0035		80	WF			1	7	15.8	86	268.88	161.690	386.076	7,962	30,901	158	61
0037	1	B1	80	DF	T		1	9.0	83	59	33.61	76.077	76.077	748	3,043	15	6
	2	B1	80	DF	T		1	16.0	88	73	33.61	24.071	48.143	937	3,611	19	7
	3	B1	80	WF	L		1	22.0	93	121	33.61	12.732	38.196	1,446	7,003	29	14
	4	B1	80	WF	T		1	15.0	80	84	33.61	27.388	54.776	999	3,560	20	7
	5	B1	80	WF	L		1	23.0	88	96	33.61	11.649	34.947	1,181	4,310	23	9
	6	B1	80	WF	L		1	21.0	83	113	33.61	13.973	27.947	1,184	4,332	24	9
	7	B1	80	DF	T		1	17.0	80	109	33.61	21.323	42.646	1,147	4,478	23	9
Plot	0037		80	DF			7	14.3	84	81	235.27	187.214	322.731	7,642	30,336	152	60
0038	1	B1	80	DF	T		1	11.0	86	66	33.61	50.928	76.077	781	3,236	15	6
	2	B1	80	DF	T		1	22.0	80	109	33.61	12.732	42.646	1,147	4,478	23	9
	3	B1	80	DF	L		1	28.0	85	110	33.61	7.860	23.580	1,266	5,699	25	11
	4	B1	80	DF	L		1	23.0	87	108	33.61	11.649	38.039	1,281	5,653	25	11
	5	B1	80	IC	L		1	29.0	80	105	33.61	7.327	7.327	791	3,297	16	7
	6	B1	80	IC	L		1	13.0	82	73	33.61	36.463	72.926	747	2,917	15	6

Edit Report - Plot Tree List Volume

State,County OR JACKSON

Lths & Dias: ACI-2023

Species: GEN WEST

Page: 14/24

Project: KRAKEN-X

Plots: 29

Sort: WESTSIDE

Date: 01/15/2026

Tract: KRAKEN

Trees: 147

Grade: WESTSIDE

Cruised: 07/01/2025

Stand: 0009

Measured Trees: 39

Price: ACI-2018

Grown To:

Acres: 57.57

Count Trees: 108

Cost: ACI-2023

Edited: 01/07/2026

Tree	Tree	Tree	Tree	Tree	Tree	Tree	Tree	Tree	Tree	Tree	Tree	Tree	Tree	Tree	Tree	Tree	Tree
Plot #	#	PF	Age	Spp	St	Mea	Cnt	Dbh	FF	Total Ht	BA /Ac	Trees /Ac	Logs /Ac	Net CuFt /Ac	Net BdFt /Ac	Total Net Ccf	Total Net Mbf
	7	B1	80	WF	L		1	22.0	93	121	33.61	12.732	38.196	1,446	7,003	29	14
Plot	0038		80	DF			7	16.4	85	85	235.27	139.691	298.791	7,459	32,282	148	64
0039	1	B1	80	DF	L		1	24.0	88	118	33.61	10.698	32.095	1,379	6,366	27	13
	2	B1	80	DF	T		1	19.0	80	109	33.61	17.070	42.646	1,147	4,478	23	9
	3	B1	80	DF	T		1	9.0	82	60	33.61	76.077	76.077	660	2,663	13	5
	4	B1	80	DF	T		1	12.0	87	70	33.61	42.794	76.077	841	3,522	17	7
	5	B1	80	DF	T		1	18.0	80	109	33.61	19.019	42.646	1,147	4,478	23	9
	6	B1	80	DF	L		1	24.0	88	118	33.61	10.698	32.095	1,379	6,366	27	13
	7	B1	80	PP	L	1		14.0	86	48	33.61	31.440	31.440	615	1,258	12	2
	8	B1	80	WF	L		1	27.0	83	104	33.61	8.453	29.122	1,118	3,728	22	7
Plot	0039		80	DF		1	7	14.1	84	76	268.88	216.251	362.199	8,286	32,857	164	65
0042	1	B1	80	DF	L		1	29.0	88	130	33.61	7.327	21.982	1,486	7,767	29	15
	2	B1	80	DF	L		1	26.0	88	118	33.61	9.116	32.095	1,379	6,366	27	13
	3	B1	80	DF	L		1	38.0	81	108	33.61	4.268	15.992	1,204	5,117	24	10
	4	B1	80	WF	L		1	21.0	83	105	33.61	13.973	27.947	1,136	4,192	23	8
Plot	0042		80	DF			4	26.1	85	114	134.44	34.684	98.016	5,204	23,442	103	47
0053	1	B1	80	WF	L		1	0.0	86	105	33.61	14.047	33.067	1,175	4,600	23	9
Plot	0053		80	WF			1	20.9	86	105	33.61	14.047	33.067	1,175	4,600	23	9
0054	1	B1	80	DF	L		1	0.0	85	83	33.61	18.181	35.137	1,191	5,483	24	11
	2	B1	80	WF	L		2	0.0	86	105	67.22	28.094	66.134	2,351	9,200	47	18
Plot	0054		80	WF			3	19.9	86	96	100.83	46.275	101.272	3,542	14,684	70	29
0055	1	B1	80	DF	L	1		28.0	84	110	33.61	7.860	23.580	1,266	5,502	25	11
	2	B1	80	IC	L	1		33.0	76	104	33.61	5.659	11.317	1,061	3,056	21	6
	3	B1	80	DF	L	1		17.0	88	96	33.61	21.323	42.646	1,172	4,904	23	10
	4	B1	80	WF	T	1		17.0	86	82	33.61	21.323	42.646	928	3,198	18	6
Plot	0055		80	DF		4		20.2	85	93	134.44	56.164	120.189	4,427	16,660	88	33
0056	1	B1	80	DF	L		3	0.0	85	83	100.83	54.544	105.412	3,573	16,450	71	33
	2	B1	80	WF	L		1	0.0	86	105	33.61	14.047	33.067	1,175	4,600	23	9
	3	B1	80	DF	T		2	0.0	84	68	67.22	89.975	119.088	1,770	7,118	35	14
Plot	0056		80	DF			6	14.8	84	77	201.66	158.566	257.567	6,519	28,169	129	56
0057	1	B1	80	DF	L		2	0.0	85	83	67.22	36.363	70.275	2,382	10,967	47	22
	2	B1	80	WF	T		1	0.0	88	90	33.61	28.349	60.611	1,046	4,104	21	8
	3	B1	80	WF	L		1	0.0	86	105	33.61	14.047	33.067	1,175	4,600	23	9
	4	B1	80	IC	L		1	0.0	78	62	33.61	25.094	35.625	797	2,699	16	5
Plot	0057		80	WF			5	17.1	84	83	168.05	103.853	199.578	5,401	22,371	107	44
0058	1	B1	80	DF	L	1		18.0	80	60	33.61	19.019	38.039	791	2,092	16	4
	2	B1	80	DF	L	1		9.0	83	55	33.61	76.077	76.077	353	1,522	7	3
Plot	0058		80	DF		2		10.8	82	56	67.22	95.097	114.116	1,144	3,614	23	7
0059	1	B1	80	DF	L		1	16.0	88	93	33.61	24.071	54.776	1,121	4,780	22	9
	2	B1	80	WF	T		1	11.0	90	88	33.61	50.928	85.587	1,014	4,279	20	8
	3	B1	80	WF	L		1	22.0	93	121	33.61	12.732	38.196	1,446	7,003	29	14
Plot	0059		80	WF			3	14.0	90	94	100.83	87.731	178.559	3,581	16,062	71	32
036A	1	B1	80	WF	L		1	16.0	89	101	33.61	24.071	38.039	1,104	4,374	22	9
	2	B1	80	WF	L		1	17.0	89	101	33.61	21.323	38.039	1,104	4,374	22	9
	3	B1	80	WF	T		1	16.0	90	92	33.61	24.071	48.143	1,136	4,574	23	9
	4	B1	80	WF	T		1	16.0	90	92	33.61	24.071	48.143	1,136	4,574	23	9

Edit Report - Plot Tree List Volume

State,County OR JACKSON

Lths & Dias: ACI-2023

Species: GEN WEST

Page: 15/24

Project: KRAKEN-X

Plots: 29

Sort: WESTSIDE

Date: 01/15/2026

Tract: KRAKEN

Trees: 147

Grade: WESTSIDE

Cruised: 07/01/2025

Stand: 0009

Measured Trees: 39

Price: ACI-2018

Grown To:

Acres: 57.57

Count Trees: 108

Cost: ACI-2023

Edited: 01/07/2026

Tree	Tree	Tree	Tree	Tree	Tree	Tree	Tree	Tree	Tree	Tree	Tree	Tree	Tree	Tree	Tree	Tree		
Plot #	#	PF	Age	Spp	St	Mea	Cnt	Dbh	FF	Total Ht	BA /Ac	Trees /Ac	Logs /Ac	Net CuFt /Ac	Net BdFt /Ac	Total Net Ccf	Total Net Mbf	
	5	B1	80	WF	T		1	13.0	90	85	33.61	36.463	72.926	951	3,646	19	7	
	6	B1	80	IC	L		1	17.0	82	81	33.61	21.323	72.926	758	3,012	15	6	
	7	B1	80	IC	L		1	13.0	82	73	33.61	36.463	72.926	747	2,917	15	6	
Plot	036A		80	WF			7	15.1	87	88	235.27	187.786	391.142	6,937	27,472	138	55	
036B	1	B1	80	WF	L		1	24.0	83	104	33.61	10.698	29.122	1,118	3,728	22	7	
	2	B1	80	WF	T		1	29.0	90	88	33.61	7.327	38.039	1,088	3,994	22	8	
	3	B1	80	WF	T		1	21.0	90	88	33.61	13.973	38.039	1,088	3,994	22	8	
	4	B1	80	WF	L		1	31.0	83	104	33.61	6.412	29.122	1,118	3,728	22	7	
	5	B1	80	DF	T		1	21.0	80	109	33.61	13.973	42.646	1,147	4,478	23	9	
	6	B1	80	DF	L		1	20.0	83	79	33.61	15.406	38.039	987	3,517	20	7	
	7	B1	80	DF	L		1	28.0	85	110	33.61	7.860	23.580	1,266	5,699	25	11	
Plot	036B		80	WF			7	23.6	85	96	235.27	75.651	238.587	7,812	29,136	155	58	
060A	1	B1	80	DF	T		1	10.0	84	63	33.61	61.623	76.077	720	2,949	14	6	
	2	B1	80	DF	L		1	35.0	81	108	33.61	5.030	15.992	1,204	5,117	24	10	
	3	B1	80	WF	L		1	19.0	89	101	33.61	17.070	42.128	1,156	4,883	23	10	
	4	B1	80	WF	T		1	13.0	90	85	33.61	36.463	72.926	951	3,646	19	7	
	5	B1	80	WF	T		1	12.0	90	88	33.61	42.794	85.587	1,014	4,279	20	8	
	6	B1	80	WF	T		1	14.0	90	91	33.61	31.440	72.926	1,027	4,083	20	8	
	7	B1	80	WF	L		1	16.0	89	101	33.61	24.071	38.039	1,104	4,374	22	9	
	8	B1	80	WF	T		1	9.0	90	88	33.61	76.077	85.587	1,014	4,279	20	8	
Plot	060A		80	WF			8	12.3	88	85	268.88	294.569	489.263	8,191	33,612	163	67	
060B	1	B1	80	IC	L		1	11.0	75	44	33.61	50.928	50.928	588	1,528	12	3	
	2	B1	80	DF	L		1	24.0	90	115	33.61	10.698	32.095	1,344	6,312	27	13	
	3	B1	80	WF	T		1	15.0	86	110	33.61	27.388	82.164	1,207	5,478	24	11	
	4	B1	80	WF	L		1	20.0	88	100	33.61	15.406	46.217	1,208	5,392	24	11	
	5	B1	80	WF	T		1	12.0	90	88	33.61	42.794	85.587	1,014	4,279	20	8	
	6	B1	80	IC	L		1	13.0	82	73	33.61	36.463	72.926	747	2,917	15	6	
	7	B1	80	WF	T		1	18.0	90	88	33.61	19.019	38.039	1,088	3,994	22	8	
Plot	060B		80	WF			7	14.1	84	80	235.27	202.696	407.956	7,197	29,900	143	59	
Tract/Stand			80	DF			39	108	16.3	87	82	170.37	118.149	224.395	5,421	22,284	3,121	1,283

Edit Report - Plot Tree List Volume

State,County OR JACKSON

Lths & Dias: ACI-2023

Species: GEN WEST

Page: 16/24

Project: KRAKEN-X

Plots: 15

Sort: WESTSIDE

Date: 01/15/2026

Tract: KRAKEN

Trees: 95

Grade: WESTSIDE

Cruised: 07/01/2025

Stand: 0007

Measured Trees: 35

Price: ACI-2018

Grown To:

Acres: 36.60

Count Trees: 60

Cost: ACI-2023

Edited: 01/06/2026

Tree Plot #	#	PF	Age	Spp	St	Tree Mea	Tree Cnt	Dbh	FF	Total Ht	BA /Ac	Trees /Ac	Logs /Ac	Net CuFt /Ac	Net BdFt /Ac	Total Net Ccf	Total Net Mbf
0061	1	B1	80	WH	L	1		20.0	86	90	33.61	15.406	46.217	1,210	5,084	30	12
	2	B1	80	WH	L	1		15.0	85	80	33.61	27.388	54.776	1,042	3,834	25	9
	3	B1	80	WH	L		1	19.0	86	88	33.61	17.070	54.776	1,177	4,834	29	12
	4	B1	80	WH	L		1	27.0	86	90	33.61	8.453	46.217	1,210	5,084	30	12
	5	B1	80	WH	L		1	13.0	85	80	33.61	36.463	54.776	1,042	3,834	25	9
Plot	0061		80	WH		2	3	16.7	85	84	168.05	104.780	256.762	5,681	22,670	139	55
0062	1	B1	80	WF	L		1	24.0	88	124	33.61	10.698	51.210	1,386	6,487	34	16
	2	B1	80	WF	T		1	17.0	86	115	33.61	21.323	63.968	1,235	5,331	30	13
	3	B1	80	DF	T		1	17.0	89	95	33.61	21.323	53.307	1,149	4,371	28	11
	4	B1	80	DF	L		1	26.0	94	145	33.61	9.116	46.596	1,751	9,436	43	23
	5	B1	80	DF	L		1	27.0	80	146	33.61	8.453	33.812	1,504	6,847	37	17
	6	B1	80	DF	T		1	16.0	87	89	33.61	24.071	51.204	1,062	3,839	26	9
	7	B1	80	DF	L		1	17.0	82	76	33.61	21.323	30.476	882	2,934	22	7
	8	B1	80	DF	L		1	29.0	91	108	33.61	7.327	21.982	1,342	6,741	33	16
	9	B1	80	DF	T		1	22.0	85	104	33.61	12.732	29.330	1,198	4,332	29	11
	10	B1	80	DF	L		1	23.0	94	143	33.61	11.649	46.596	1,751	9,436	43	23
	11	B1	80	DF	T		1	24.0	90	126	33.61	10.698	32.095	1,448	6,847	35	17
Plot	0062		80	DF		11	20.2	87	109	369.71	158.714	460.576	14,707	66,599	359	163	
0063	1	B1	80	DF	L		1	34.0	91	151	33.61	5.331	21.323	1,728	10,128	42	25
	2	B1	80	DF	L		1	31.0	94	153	33.61	6.412	25.649	1,864	11,093	45	27
	3	B1	80	DF	T		1	25.0	94	124	33.61	9.860	29.579	1,555	7,789	38	19
	4	B1	80	WF	T		1	13.0	88	74	33.61	36.463	72.926	889	3,646	22	9
	5	B1	80	DF	L		1	33.0	91	170	33.61	5.659	28.293	1,951	11,883	48	29
	6	B1	80	DF	T		1	17.0	88	117	33.61	21.323	63.968	1,349	5,757	33	14
	7	B1	80	DF	T		1	24.0	90	126	33.61	10.698	32.095	1,448	6,847	35	17
	8	B1	80	DF	L		1	33.0	86	146	33.61	5.659	22.635	1,615	8,545	39	21
	9	B1	80	DF	L		1	23.0	94	143	33.61	11.649	46.596	1,751	9,436	43	23
	10	B1	80	DF	L		1	30.0	88	150	33.61	6.847	27.388	1,707	9,312	42	23
	11	B1	80	DF	L		1	30.0	86	147	33.61	6.847	27.388	1,609	7,806	39	19
	12	B1	80	DF	T		1	18.0	91	101	33.61	19.019	57.058	1,283	4,945	31	12
	13	B1	80	DF	L		1	27.0	80	146	33.61	8.453	33.812	1,504	6,847	37	17
Plot	0063		80	DF		13	21.7	89	118	436.93	154.220	488.711	20,251	104,034	494	254	
0064	1	B1	80	DF	L		1	18.0	83	82	33.61	19.019	32.020	956	3,442	23	8
	2	B1	80	DF	L		1	26.0	94	145	33.61	9.116	46.596	1,751	9,436	43	23
	3	B1	80	DF	T		1	17.0	89	95	33.61	21.323	53.307	1,149	4,371	28	11
	4	B1	80	DF	T		1	15.0	86	83	33.61	27.388	49.102	975	3,307	24	8
	5	B1	80	DF	L		1	17.0	82	76	33.61	21.323	30.476	882	2,934	22	7
	6	B1	80	DF	L		1	22.0	88	104	33.61	12.732	38.196	1,252	5,475	31	13
Plot	0064		80	DF		6	18.0	86	91	201.66	110.901	249.696	6,966	28,964	170	71	
0065	1	B1	80	DF	T		1	16.0	87	89	33.61	24.071	51.204	1,062	3,839	26	9
	2	B1	80	DF	L		1	17.0	82	76	33.61	21.323	30.476	882	2,934	22	7
	3	B1	80	DF	L		1	20.0	86	93	33.61	15.406	35.108	1,104	4,458	27	11
	4	B1	80	DF	L		1	20.0	86	93	33.61	15.406	35.108	1,104	4,458	27	11
	5	B1	80	DF	L		1	28.0	86	146	33.61	7.860	33.812	1,504	6,847	37	17
	6	B1	80	DF	T		1	12.0	81	65	33.61	42.794	42.794	714	1,712	17	4
Plot	0065		80	DF		6	16.5	84	83	201.66	126.859	228.502	6,371	24,248	155	59	
0066	1	B1	80	WF	L		1	19.0	88	124	33.61	17.070	51.210	1,386	6,487	34	16
	2	B1	80	WF	T		1	17.0	86	115	33.61	21.323	63.968	1,235	5,331	30	13
	3	B1	80	WF	L		1	10.0	80	59	33.61	61.623	61.623	735	2,465	18	6
	4	B1	80	WF	L		1	40.0	90	134	33.61	3.851	15.406	1,579	7,857	39	19

Edit Report - Plot Tree List Volume

State,County OR JACKSON

Lths & Dias: ACI-2023

Species: GEN WEST

Page: 17/24

Project: KRAKEN-X

Plots: 15

Sort: WESTSIDE

Date: 01/15/2026

Tract: KRAKEN

Trees: 95

Grade: WESTSIDE

Cruised: 07/01/2025

Stand: 0007

Measured Trees: 35

Price: ACI-2018

Grown To:

Acres: 36.60

Count Trees: 60

Cost: ACI-2023

Edited: 01/06/2026

Tree Plot #	#	PF	Age	Spp	St	Tree Mea	Tree Cnt	Dbh	FF	Total Ht	BA /Ac	Trees /Ac	Logs /Ac	Net CuFt /Ac	Net BdFt /Ac	Total Net Ccf	Total Net Mbf
	5	B1	80	WF	L	1		34.0	90	86	33.61	5.331	10.661	1,078	4,638	26	11
	6	B1	80	WF	T	1		13.0	84	66	33.61	36.463	72.926	768	3,282	19	8
Plot	0066		80	WF		6		14.5	83	80	201.66	145.661	275.795	6,781	30,058	165	73
0067	1	B1	80	DF	L	1		40.0	90	132	33.61	3.851	18.657	1,531	8,476	37	21
	2	B1	80	DF	L	1		28.0	86	146	33.61	7.860	33.812	1,504	6,847	37	17
	3	B1	80	DF	L	1		35.0	90	132	33.61	5.030	18.657	1,531	8,476	37	21
	4	B1	80	DF	L	1		48.0	89	104	33.61	2.675	6.366	1,121	6,334	27	15
	5	B1	80	DF	L	1		41.0	90	132	33.61	3.666	18.657	1,531	8,476	37	21
Plot	0067		80	DF		5		35.9	89	133	168.05	23.082	96.150	7,218	38,609	176	94
0068	1	B1	80	WF	T	1		14.0	86	81	33.61	31.440	72.926	930	3,931	23	10
	2	B1	80	WF	L	1		18.0	87	117	33.61	19.019	61.623	1,313	6,040	32	15
	3	B1	80	WF	T	1		11.0	86	70	33.61	50.928	72.926	828	3,464	20	8
	4	B1	80	DF	L	1		26.0	94	145	33.61	9.116	46.596	1,751	9,436	43	23
	5	B1	80	WF	T	1		14.0	86	81	33.61	31.440	72.926	930	3,931	23	10
	6	B1	80	WF	L	1		17.0	86	110	33.61	21.323	61.623	1,241	5,593	30	14
	7	B1	80	WF	L	1		23.0	88	124	33.61	11.649	51.210	1,386	6,487	34	16
	8	B1	80	WF	L	1		19.0	88	124	33.61	17.070	51.210	1,386	6,487	34	16
Plot	0068		80	WF		8		15.5	87	94	268.88	191.985	491.040	9,764	45,367	238	111
0069	1	B1	80	WF	L	1		29.0	92	120	33.61	7.327	21.982	1,432	7,254	35	18
	2	B1	80	DF	L	1		44.0	89	104	33.61	3.183	6.366	1,121	6,334	27	15
Plot	0069		80	WF		2		33.5	91	115	67.22	10.510	28.348	2,554	13,588	62	33
0070	1	B1	80	WF	T	1		16.0	86	104	33.61	24.071	72.926	1,133	4,864	28	12
	2	B1	80	WF	L	1		28.0	88	110	33.61	7.860	25.359	1,291	5,909	31	14
	3	B1	80	WH	L	1		10.0	85	80	33.61	61.623	54.776	1,042	3,834	25	9
	4	B1	80	IC	L	1		32.0	82	110	33.61	6.018	8.737	1,270	5,883	31	14
	5	B1	80	WF	L	1		32.0	92	120	33.61	6.018	21.982	1,432	7,254	35	18
Plot	0070		80	WH		5		15.2	86	92	168.05	105.590	183.780	6,168	27,744	151	68
0071	1	B1	80	WF	L	1		23.0	88	124	33.61	11.649	51.210	1,386	6,487	34	16
	2	B1	80	WF	T	1		13.0	86	70	33.61	36.463	72.926	828	3,464	20	8
	3	B1	80	WF	T	1		11.0	86	70	33.61	50.928	72.926	828	3,464	20	8
	4	B1	80	WF	L	1		22.0	88	124	33.61	12.732	51.210	1,386	6,487	34	16
	5	B1	80	WH	L	1		21.0	86	90	33.61	13.973	46.217	1,210	5,084	30	12
	6	B1	80	WF	L	1		29.0	92	120	33.61	7.327	21.982	1,432	7,254	35	18
Plot	0071		80	WF		6		15.7	87	85	201.66	133.073	316.472	7,070	32,239	173	79
0072	1	B1	80	DF	L	1		29.0	91	108	33.61	7.327	21.982	1,342	6,741	33	16
	2	B1	80	DF	T	1		19.0	91	104	33.61	17.070	51.210	1,345	6,145	33	15
	3	B1	80	DF	L	1		22.0	88	104	33.61	12.732	38.196	1,252	5,475	31	13
	4	B1	80	DF	T	1		21.0	82	93	33.61	13.973	27.947	1,073	3,074	26	8
	5	B1	80	DF	L	1		34.0	90	112	33.61	5.331	15.992	1,333	6,823	33	17
Plot	0072		80	DF		5		22.9	88	103	168.05	56.433	155.327	6,346	28,259	155	69
0073	1	B1	80	WF	T	1		14.0	86	81	33.61	31.440	72.926	930	3,931	23	10
	2	B1	80	WF	L	1		35.0	90	94	33.61	5.030	11.452	1,162	5,174	28	13
	3	B1	80	WF	L	1		31.0	92	120	33.61	6.412	21.982	1,432	7,254	35	18
	4	B1	80	WF	L	1		27.0	83	99	33.61	8.453	25.359	1,149	4,565	28	11
	5	B1	80	WF	T	1		15.0	86	93	33.61	27.388	72.926	1,032	4,397	25	11
	6	B1	80	WF	L	1		18.0	87	117	33.61	19.019	61.623	1,313	6,040	32	15
Plot	0073		80	WF		6		18.4	87	96	201.66	97.743	266.269	7,018	31,361	171	77
0074	1	B1	80	WF	T	1		9.0	86	70	33.61	76.077	72.926	828	3,464	20	8

Edit Report - Plot Tree List Volume

State,County OR JACKSON	Lths & Dias: ACI-2023	Species: GEN WEST	Page: 18/24
Project: KRAKEN-X	# Plots: 15	Sort: WESTSIDE	Date: 01/15/2026
Tract: KRAKEN	# Trees: 95	Grade: WESTSIDE	Cruised: 07/01/2025
Stand: 0007	# Measured Trees: 35	Price: ACI-2018	Grown To:
Acres: 36.60	# Count Trees: 60	Cost: ACI-2023	Edited: 01/06/2026

Tree	Tree	Tree	Tree	Tree	Tree	Tree	Tree	Tree	Tree	Tree	Tree	Tree	Tree	Tree	Tree	Tree	Tree
Plot #	#	PF	Age	Spp	St	Mea	Cnt	Dbh	FF	Total Ht	BA /Ac	Trees /Ac	Logs /Ac	Net CuFt /Ac	Net BdFt /Ac	Total Net Ccf	Total Net Mbf
	2	B1	80	WF	T		1	10.0	86	70	33.61	61.623	72.926	828	3,464	20	8
	3	B1	80	SP	L		1	49.0	88	170	33.61	2.567	10.266	1,725	9,625	42	23
	4	B1	80	WF	L		1	31.0	92	120	33.61	6.412	21.982	1,432	7,254	35	18
	5	B1	80	IC	L		1	16.0	82	110	33.61	24.071	8.737	1,270	5,883	31	14
Plot	0074		80	WF		1	4	11.8	86	79	168.05	170.751	186.838	6,084	29,689	148	72
0075	1	B1	80	DF	L		1	15.0	80	65	33.61	27.388	27.388	734	1,917	18	5
	2	B1	80	IC	L		1	46.0	82	110	33.61	2.912	8.737	1,270	5,883	31	14
	3	B1	80	WF	L		1	27.0	83	99	33.61	8.453	25.359	1,149	4,565	28	11
	4	B1	80	DF	T		1	17.0	90	72	33.61	21.323	42.646	949	2,985	23	7
	5	B1	80	DF	T		1	12.0	81	65	33.61	42.794	42.794	714	1,712	17	4
	6	B1	80	DF	T		1	11.0	88	65	33.61	50.928	50.928	642	2,546	16	6
Plot	0075		80	DF		6		14.4	85	69	201.66	153.797	197.851	5,458	19,608	133	48
Tract/Stand			80	WF		35	60	18.3	89	91	212.86	116.273	258.808	7,896	36,203	2,890	1,325

Edit Report - Plot Tree List Volume

State,County OR JACKSON

Lths & Dias: ACI-2023

Species: GEN WEST

Page: 19/24

Project: KRAKEN-X

Plots: 27

Sort: WESTSIDE

Date: 01/15/2026

Tract: KRAKEN

Trees: 150

Grade: WESTSIDE

Cruised: 06/01/2025

Stand: 0006

Measured Trees: 61

Price: ACI-2018

Grown To:

Acres: 70.24

Count Trees: 89

Cost: ACI-2023

Edited: 01/06/2026

Tree Plot #	#	PF	Age	Spp	St	Tree Mea	Tree Cnt	Dbh	FF	Total Ht	BA /Ac	Trees /Ac	Logs /Ac	Net CuFt /Ac	Net BdFt /Ac	Total Net Ccf	Total Net Mbf	
0076	1	B1	80	DF	T		1	0.0	87	98	40.00	25.603	51.271	1,474	6,723	38	17	
	2	B1	80	DF	L		1	0.0	89	147	40.00	5.609	19.692	1,954	11,101	51	29	
	3	B1	80	WF	L		1	0.0	88	116	40.00	13.019	40.002	1,773	9,136	46	24	
	4	B1	80	IC	L		1	0.0	81	69	40.00	20.512	28.871	1,281	4,984	33	13	
Plot	0076		80	DF			4	20.6	85	97	160.00	64.743	139.836	6,482	31,945	169	83	
0077	1	B1	80	DF	T		1	0.0	87	98	40.00	25.603	51.271	1,474	6,723	38	17	
	2	B1	80	DF	L		1	0.0	89	147	40.00	5.609	19.692	1,954	11,101	51	29	
	3	B1	80	DF	L		1	0.0	89	147	40.00	5.609	19.692	1,954	11,101	51	29	
	4	B1	80	DF	T		1	0.0	87	98	40.00	25.603	51.271	1,474	6,723	38	17	
	5	B1	80	IC	L		1	0.0	81	69	40.00	20.512	28.871	1,281	4,984	33	13	
	6	B1	80	WF	T		1	0.0	87	94	40.00	27.012	61.065	1,312	5,893	34	15	
	7	B1	80	WF	L		1	0.0	88	116	40.00	13.019	40.002	1,773	9,136	46	24	
Plot	0077		80	DF			7	19.6	86	99	280.00	122.966	271.863	11,221	55,662	292	145	
0078	1	B1	80	WF	T		1	26.0	90	132	40.00	10.849	32.547	1,814	8,896	47	23	
	2	B1	80	WF	L		1	29.0	90	130	40.00	8.720	26.161	1,768	9,244	46	24	
	3	B1	80	DF	T		1	15.0	87	110	40.00	32.595	65.190	1,345	6,193	35	16	
	4	B1	80	WF	T		1	18.0	88	116	40.00	22.635	67.906	1,538	6,791	40	18	
	5	B1	80	WF	L		1	28.0	89	128	40.00	9.354	28.063	1,759	8,887	46	23	
	6	B1	80	DF	T		1	14.0	86	89	40.00	37.418	74.835	1,224	5,238	32	14	
	7	B1	80	WF	T		1	12.0	87	80	40.00	50.930	101.859	1,019	4,074	26	11	
	8	B1	80	IC	L		1	32.0	77	124	40.00	7.162	21.486	1,500	6,446	39	17	
	9	B1	80	IC	L		1	38.0	76	130	40.00	5.079	15.237	1,558	6,856	41	18	
Plot	0078		80	WF			9	17.6	87	102	360.00	184.742	433.284	13,525	62,625	352	163	
0079	1	B1	80	DF	L		1	0.0	89	147	40.00	5.609	19.692	1,954	11,101	51	29	
	2	B1	80	DF	L		1	0.0	89	147	40.00	5.609	19.692	1,954	11,101	51	29	
	3	B1	80	DF	T		1	0.0	87	98	40.00	25.603	51.271	1,474	6,723	38	17	
	4	B1	80	WF	L		1	0.0	88	116	40.00	13.019	40.002	1,773	9,136	46	24	
	5	B1	80	WF	T		1	0.0	87	94	40.00	27.012	61.065	1,312	5,893	34	15	
Plot	0079		80	WF			5	20.7	87	107	200.00	76.851	191.722	8,467	43,954	220	114	
0080	1	B1	80	DF	L		1	0.0	89	147	40.00	5.609	19.692	1,954	11,101	51	29	
	2	B1	80	WH	L		1	12.0	82	65	40.00	50.930	101.859	949	3,056	25	8	
	3	B1	80	WH	T		1	12.0	82	65	40.00	50.930	101.859	949	3,056	25	8	
	4	B1	80	IC	L		1	0.0	81	69	40.00	20.512	28.871	1,281	4,984	33	13	
Plot	0080		80	WH			2	2	14.2	82	69	160.00	127.981	252.281	5,132	22,197	134	58
0081	1	B1	80	IC	L		1	28.0	79	92	40.00	9.354	18.709	1,252	4,584	33	12	
	2	B1	80	IC	L		1	25.0	80	90	40.00	11.734	23.468	1,223	4,224	32	11	
Plot	0081		80	IC			2	26.3	80	91	80.00	21.089	42.177	2,474	8,808	64	23	
0082	1	B1	80	WF	L		1	0.0	88	116	40.00	13.019	40.002	1,773	9,136	46	24	
	2	B1	80	WF	L		1	0.0	88	116	40.00	13.019	40.002	1,773	9,136	46	24	
	3	B1	80	WF	T		1	0.0	87	94	40.00	27.012	61.065	1,312	5,893	34	15	
	4	B1	80	WF	L		1	0.0	88	116	40.00	13.019	40.002	1,773	9,136	46	24	
	5	B1	80	DF	L		1	0.0	89	147	40.00	5.609	19.692	1,954	11,101	51	29	
	6	B1	80	DF	T		1	0.0	87	98	40.00	25.603	51.271	1,474	6,723	38	17	
Plot	0082		80	WF			6	20.6	87	107	240.00	97.280	252.034	10,059	51,126	262	133	
0083	1	B1	80	DF	T		1	0.0	87	98	40.00	25.603	51.271	1,474	6,723	38	17	
	2	B1	80	DF	L		1	0.0	89	147	40.00	5.609	19.692	1,954	11,101	51	29	
	3	B1	80	DF	L		1	0.0	89	147	40.00	5.609	19.692	1,954	11,101	51	29	
	4	B1	80	DF	T		1	0.0	87	98	40.00	25.603	51.271	1,474	6,723	38	17	

Edit Report - Plot Tree List Volume

State,County OR JACKSON

Lths & Dias: ACI-2023

Species: GEN WEST

Page: 20/24

Project: KRAKEN-X

Plots: 27

Sort: WESTSIDE

Date: 01/15/2026

Tract: KRAKEN

Trees: 150

Grade: WESTSIDE

Cruised: 06/01/2025

Stand: 0006

Measured Trees: 61

Price: ACI-2018

Grown To:

Acres: 70.24

Count Trees: 89

Cost: ACI-2023

Edited: 01/06/2026

Tree Plot #	#	PF	Age	Spp	St	Tree Mea	Tree Cnt	Dbh	FF	Total Ht	BA /Ac	Trees /Ac	Logs /Ac	Net CuFt /Ac	Net BdFt /Ac	Total Net Ccf	Total Net Mbf
	5	B1	80	WF	L		1	0.0	88	116	40.00	13.019	40.002	1,773	9,136	46	24
	6	B1	80	WF	L		1	0.0	88	116	40.00	13.019	40.002	1,773	9,136	46	24
Plot	0083		80	DF			6	21.4	87	110	240.00	88.460	221.929	10,402	53,921	271	140
0084	1	B1	80	WF	L		1	13.0	88	81	40.00	43.396	86.791	1,090	4,340	28	11
	2	B1	80	DF	L		1	37.0	92	140	40.00	5.357	21.428	2,005	11,839	52	31
	3	B1	80	WF	L		1	35.0	90	136	40.00	5.987	23.947	1,929	11,016	50	29
Plot	0084		80	WF			3	17.8	89	93	120.00	54.740	132.167	5,024	27,194	131	71
0085	1	B1	80	WF	T		2	0.0	87	94	80.00	54.024	122.130	2,624	11,786	68	31
	2	B1	80	WF	L		3	0.0	88	116	120.00	39.056	120.006	5,320	27,409	138	71
	3	B1	80	DF	L		1	0.0	89	147	40.00	5.609	19.692	1,954	11,101	51	29
	4	B1	80	IC	L		1	0.0	81	69	40.00	20.512	28.871	1,281	4,984	33	13
	5	B1	80	DF	T		1	0.0	87	98	40.00	25.603	51.271	1,474	6,723	38	17
Plot	0085		80	WF			8	19.6	86	99	320.00	144.804	341.969	12,652	62,002	329	161
0086	1	B1	80	WF	L		3	0.0	88	116	120.00	39.056	120.006	5,320	27,409	138	71
Plot	0086		80	WF			3	23.7	88	116	120.00	39.056	120.006	5,320	27,409	138	71
0087	1	B1	80	IC	L		1	41.0	81	127	40.00	4.363	13.088	1,676	7,591	44	20
	2	B1	80	IC	L		1	27.0	81	135	40.00	10.060	30.180	1,694	6,740	44	18
	3	B1	80	DF	T		1	18.0	89	110	40.00	22.635	45.271	1,486	7,017	39	18
	4	B1	80	IC	L		1	40.0	81	125	40.00	4.584	13.751	1,634	7,288	43	19
	5	B1	80	DF	L		1	52.0	90	165	40.00	2.712	13.561	2,141	13,453	56	35
	6	B1	80	DF	L		1	29.0	90	136	40.00	8.720	34.882	1,898	10,377	49	27
Plot	0087		80	DF			6	27.0	86	125	240.00	53.075	150.733	10,528	52,466	274	136
0088	1	B1	80	IC	L		1	0.0	81	69	40.00	20.512	28.871	1,281	4,984	33	13
	2	B1	80	DF	L		2	0.0	89	147	80.00	11.218	39.384	3,908	22,202	102	58
	3	B1	80	DF	T		1	0.0	87	98	40.00	25.603	51.271	1,474	6,723	38	17
Plot	0088		80	DF			4	21.4	85	97	160.00	57.333	119.525	6,662	33,910	173	88
0089	1	B1	80	DF	L		2	0.0	89	147	80.00	11.218	39.384	3,908	22,202	102	58
	2	B1	80	DF	T		1	0.0	87	98	40.00	25.603	51.271	1,474	6,723	38	17
	3	B1	80	WF	L		1	0.0	88	116	40.00	13.019	40.002	1,773	9,136	46	24
	4	B1	80	WF	L		1	0.0	88	116	40.00	13.019	40.002	1,773	9,136	46	24
Plot	0089		80	DF			5	23.2	88	114	200.00	62.858	170.659	8,928	47,198	232	123
0090	1	B1	80	DF	T		1	17.0	87	116	40.00	25.377	76.130	1,572	6,598	41	17
	2	B1	80	WF	L		1	25.0	88	139	40.00	11.734	46.937	1,872	9,505	49	25
	3	B1	80	DF	L		1	29.0	89	155	40.00	8.720	17.441	1,565	9,592	41	25
	4	B1	80	DF	T		1	17.0	86	110	40.00	25.377	50.753	1,431	5,329	37	14
	5	B1	80	DF	L		1	56.0	87	148	40.00	2.339	9.354	1,887	8,793	49	23
	6	B1	80	DF	T		1	22.0	88	120	40.00	15.153	45.458	1,708	8,031	44	21
	7	B1	80	DF	T		1	19.0	87	118	40.00	20.315	60.946	1,564	6,907	41	18
	8	B1	80	DF	T		1	26.0	88	125	40.00	10.849	32.547	1,739	7,920	45	21
	9	B1	80	DF	T		1	11.0	85	70	40.00	60.610	60.610	832	3,637	22	9
Plot	0090		80	DF			9	17.8	86	105	360.00	180.474	400.177	14,169	66,312	369	173
0091	1	B1	80	DF	L		3	0.0	89	147	120.00	16.827	59.076	5,862	33,303	152	87
	2	B1	80	DF	T		1	0.0	87	98	40.00	25.603	51.271	1,474	6,723	38	17
Plot	0091		80	DF			4	24.6	88	117	160.00	42.429	110.347	7,336	40,027	191	104
0092	1	B1	80	IC	L		1	0.0	81	69	40.00	20.512	28.871	1,281	4,984	33	13
	2	B1	80	DF	L		3	0.0	89	147	120.00	16.827	59.076	5,862	33,303	152	87
Plot	0092		80	IC			4	26.7	84	104	160.00	37.339	87.947	7,142	38,288	186	100

Edit Report - Plot Tree List Volume

State,County OR JACKSON

Lths & Dias: ACI-2023

Species: GEN WEST

Page: 21/24

Project: KRAKEN-X

Plots: 27

Sort: WESTSIDE

Date: 01/15/2026

Tract: KRAKEN

Trees: 150

Grade: WESTSIDE

Cruised: 06/01/2025

Stand: 0006

Measured Trees: 61

Price: ACI-2018

Grown To:

Acres: 70.24

Count Trees: 89

Cost: ACI-2023

Edited: 01/06/2026

Tree Plot #	#	PF	Age	Spp	St	Tree Mea	Tree Cnt	Dbh	FF	Total Ht	BA /Ac	Trees /Ac	Logs /Ac	Net CuFt /Ac	Net BdFt /Ac	Total Net Ccf	Total Net Mbf
0093	1	B1	80	DF	T	1	1	13.0	87	71	40.00	43.396	43.396	914	3,038	24	8
	2	B1	80	DF	T	1	1	13.0	87	71	40.00	43.396	43.396	914	3,038	24	8
	3	B1	80	IC	L	1	1	12.0	81	57	40.00	50.930	50.930	791	2,037	21	5
	4	B1	80	IC	L	1	1	12.0	81	53	40.00	50.930	50.930	750	2,037	20	5
	5	B1	80	IC	L	1	1	12.0	81	51	40.00	50.930	50.930	730	2,037	19	5
Plot	0093		80	IC			5	12.4	83	60	200.00	239.580	239.580	4,098	12,187	107	32
0094	1	B1	80	DF	L	1	1	13.0	89	146	40.00	43.396	26.161	1,731	9,985	45	26
	2	B1	80	DF	T	1	1	13.0	87	79	40.00	43.396	57.861	1,057	4,050	28	11
	3	B1	80	IC	L	1	1	0.0	81	69	40.00	20.512	28.871	1,281	4,984	33	13
	4	B1	80	WF	T	1	1	0.0	87	94	40.00	27.012	61.065	1,312	5,893	34	15
	5	B1	80	WF	L	1	1	0.0	88	116	40.00	13.019	40.002	1,773	9,136	46	24
Plot	0094		80	DF			5	15.4	87	103	200.00	147.334	213.960	7,154	34,048	186	89
0095	1	B1	80	WF	T	1	1	0.0	87	94	40.00	27.012	61.065	1,312	5,893	34	15
	2	B1	80	WF	L	1	1	0.0	88	116	40.00	13.019	40.002	1,773	9,136	46	24
	3	B1	80	WF	T	1	1	0.0	87	94	40.00	27.012	61.065	1,312	5,893	34	15
	4	B1	80	SP	L	1	1	0.0	88	126	40.00	9.354	28.063	1,602	7,390	42	19
	5	B1	80	SP	L	1	1	0.0	88	126	40.00	9.354	28.063	1,602	7,390	42	19
Plot	0095		80	WF			5	20.1	87	104	200.00	85.752	218.258	7,602	35,702	198	93
0096	1	B1	80	DF	L	1	1	30.0	85	150	40.00	8.149	24.446	1,847	8,719	48	23
	2	B1	80	DF	T	1	1	26.0	89	138	40.00	10.849	32.547	1,889	9,873	49	26
	3	B1	80	WF	T	1	1	12.0	86	100	40.00	50.930	101.859	1,195	5,093	31	13
	4	B1	80	WF	L	1	1	41.0	81	162	40.00	4.363	21.814	1,980	11,082	52	29
	5	B1	80	DF	T	1	1	13.0	87	95	40.00	43.396	86.791	1,344	6,075	35	16
	6	B1	80	DF	T	1	1	24.0	87	138	40.00	12.732	50.930	1,835	9,167	48	24
	7	B1	80	WF	L	1	1	30.0	89	150	40.00	8.149	24.446	1,965	10,838	51	28
	8	B1	80	DF	T	1	1	27.0	89	149	40.00	10.060	30.180	1,920	10,865	50	28
Plot	0096		80	DF			8	18.2	87	115	320.00	148.627	373.014	13,975	71,712	364	187
0097	1	B1	80	DF	L	3	3	0.0	89	147	120.00	16.827	59.076	5,862	33,303	152	87
	2	B1	80	IC	L	1	1	0.0	81	69	40.00	20.512	28.871	1,281	4,984	33	13
	3	B1	80	WF	T	2	2	0.0	87	94	80.00	54.024	122.130	2,624	11,786	68	31
Plot	0097		80	WF			6	20.6	86	98	240.00	91.363	210.077	9,766	50,073	254	130
0098	1	B1	80	DF	L	4	4	0.0	89	147	160.00	22.436	78.768	7,815	44,405	203	116
	2	B1	80	WF	L	1	1	0.0	88	116	40.00	13.019	40.002	1,773	9,136	46	24
Plot	0098		80	DF			5	31.6	89	136	200.00	35.454	118.770	9,589	53,541	249	139
0099	1	B1	80	WF	T	1	1	18.0	90	110	40.00	22.635	67.906	1,560	6,791	41	18
	2	B1	80	WF	T	1	1	18.0	89	105	40.00	22.635	67.906	1,433	5,659	37	15
	3	B1	80	SP	L	1	1	28.0	88	126	40.00	9.354	28.063	1,602	7,390	42	19
	4	B1	80	WF	L	1	1	24.0	88	132	40.00	12.732	50.930	1,798	8,785	47	23
	5	B1	80	WF	T	1	1	26.0	88	130	40.00	10.849	43.396	1,739	8,462	45	22
	6	B1	80	WF	T	1	1	17.0	85	106	40.00	25.377	76.130	1,359	5,583	35	15
	7	B1	80	DF	T	1	1	25.0	84	127	40.00	11.734	35.203	1,688	7,510	44	20
	8	B1	80	WF	T	1	1	12.0	87	45	40.00	50.930	50.930	509	2,037	13	5
Plot	0099		80	WF			8	18.0	87	94	320.00	166.247	420.463	11,689	52,217	304	136
0100	1	B1	80	DF	L	3	3	0.0	89	147	120.00	16.827	59.076	5,862	33,303	152	87
	2	B1	80	IC	L	1	1	0.0	81	69	40.00	20.512	28.871	1,281	4,984	33	13
Plot	0100		80	IC			4	26.7	84	104	160.00	37.339	87.947	7,142	38,288	186	100
0101	1	B1	80	DF	L	3	3	0.0	89	147	120.00	16.827	59.076	5,862	33,303	152	87

Edit Report - Plot Tree List Volume

State, County OR JACKSON	Lths & Dias: ACI-2023	Species: GEN WEST	Page: 22/24
Project: KRAKEN-X	# Plots: 27	Sort: WESTSIDE	Date: 01/15/2026
Tract: KRAKEN	# Trees: 150	Grade: WESTSIDE	Cruised: 06/01/2025
Stand: 0006	# Measured Trees: 61	Price: ACI-2018	Grown To:
Acres: 70.24	# Count Trees: 89	Cost: ACI-2023	Edited: 01/06/2026

Tree		Tree	Tree			Tree	Tree			Trees	Logs	Net	Net	Total	Total			
Plot #	#	PF	Age	Spp	St	Mea	Cnt	Dbh	FF	Total Ht	BA /Ac	/Ac	/Ac	CuFt /Ac	BdFt /Ac	Net Ccf	Net Mbf	
	2	B1	80	DF	T		1	0.0	87	98	40.00	25.603	51.271	1,474	6,723	38	17	
	3	B1	80	WF	L		1	0.0	88	116	40.00	13.019	40.002	1,773	9,136	46	24	
	4	B1	80	WF	L		1	0.0	88	116	40.00	13.019	40.002	1,773	9,136	46	24	
Plot	0101		80	DF			6	24.2	88	117	240.00	68.467	190.351	10,882	58,299	283	152	
0102	1	B1	80	DF	T		1	28.0	84	128	40.00	9.354	37.418	1,654	7,858	43	20	
	2	B1	80	WF	T		1	24.0	87	125	40.00	12.732	25.465	1,288	7,130	34	19	
	3	B1	80	WF	T		1	16.0	83	100	40.00	28.648	57.296	1,248	4,870	32	13	
	4	B1	80	WF	L		1	24.0	88	132	40.00	12.732	50.930	1,798	8,531	47	22	
	5	B1	80	DF	L		1	30.0	88	122	40.00	8.149	24.446	1,696	8,393	44	22	
	6	B1	80	WF	T		1	21.0	85	114	40.00	16.630	49.890	1,247	6,652	32	17	
	7	B1	80	DF	L		1	52.0	90	180	40.00	2.712	13.561	2,295	14,619	60	38	
	8	B1	80	DF	L		1	45.0	90	175	40.00	3.622	18.108	2,250	14,124	59	37	
	9	B1	80	WF	T		1	17.0	85	85	40.00	25.377	50.753	1,105	4,568	29	12	
Plot	0102		80	WF			9	22.2	85	113	360.00	119.957	327.867	14,581	76,745	379	200	
Tract/Stand			80	DF			61	89	20.6	86	99	222.22	96.161	216.257	8,963	44,735	6,296	3,142

Edit Report - Plot Tree List Volume

State,County OR JACKSON

Lths & Dias: ACI-2023

Species: GEN WEST

Page: 23/24

Project: KRAKEN-X

Plots: 12

Sort: WESTSIDE

Date: 01/15/2026

Tract: KRAKEN

Trees: 50

Grade: WESTSIDE

Cruised: 07/01/2025

Stand: 0008

Measured Trees: 18

Price: ACI-2018

Grown To:

Acres: 21.90

Count Trees: 32

Cost: ACI-2023

Edited: 01/13/2026

Tree #	PF	Age	Spp	St	Tree Mea	Tree Cnt	Dbh	FF	Total Ht	BA /Ac	Trees /Ac	Logs /Ac	Net CuFt /Ac	Net BdFt /Ac	Total Net Ccf	Total Net Mbf	
0022	1	B1	80	IC	L	1	0.0	80	106	33.61	7.571	22.713	1,223	5,165	22	9	
	2	B1	80	IC	L	1	0.0	80	106	33.61	7.571	22.713	1,223	5,165	22	9	
	3	B1	80	WF	T	1	0.0	82	49	33.61	68.850	68.850	408	1,377	7	3	
	4	B1	80	DF	L	1	0.0	86	119	33.61	9.340	27.090	1,399	6,996	26	13	
Plot 0022			80	WF		4	14.2	82	65	134.44	93.333	141.367	4,253	18,703	78	34	
0040	1	B1	80	DF	L	1	28.0	85	143	33.61	7.860	31.440	1,550	7,781	28	14	
	2	B1	80	DF	T	1	23.0	89	114	33.61	11.649	34.947	1,336	5,941	24	11	
	3	B1	80	DF	L	1	36.0	89	135	33.61	4.755	19.019	1,557	8,892	28	16	
Plot 0040			80	DF		3	27.2	88	128	100.83	24.264	85.406	4,444	22,614	81	41	
0041	1	B1	80	WF	L	1	29.0	86	110	33.61	7.327	25.359	1,252	5,494	23	10	
	2	B1	80	WF	T	1	27.0	80	50	33.61	8.453	61.623	463	1,232	8	2	
	3	B1	80	WF	L	1	25.0	85	109	33.61	9.860	38.196	1,234	4,977	23	9	
	4	B1	80	IC	L	1	23.0	80	100	33.61	11.649	34.947	1,073	4,427	20	8	
	5	B1	80	IC	L	1	42.0	78	126	33.61	3.493	10.480	1,372	5,904	25	11	
Plot 0041			80	WF		2	3	27.0	82	96	168.05	40.782	170.605	5,394	22,035	98	40
0043	1	B1	80	WH	L	1	13.0	82	65	33.61	36.463	72.926	850	3,282	16	6	
	2	B1	80	WH	T	1	14.0	81	68	33.61	31.440	62.880	830	2,830	15	5	
	3	B1	80	WH	L	1	17.0	80	67	33.61	21.323	42.646	902	2,985	16	5	
	4	B1	80	DF	T	1	22.0	83	130	33.61	12.732	38.196	1,448	6,239	26	11	
Plot 0043			80	WH		4	15.3	81	74	134.44	101.958	216.648	4,030	15,335	74	28	
0044	1	B1	80	WF	L	1	46.0	86	110	33.61	2.912	25.359	1,252	5,494	23	10	
	2	B1	80	DF	T	1	18.0	85	95	33.61	19.019	48.143	1,048	4,499	19	8	
	3	B1	80	DF	T	1	14.0	85	85	33.61	31.440	48.143	908	3,851	17	7	
	4	B1	80	WH	L	1	23.0	80	67	33.61	11.649	42.646	902	2,985	16	5	
	5	B1	80	WH	T	1	15.0	81	68	33.61	27.388	62.880	830	2,830	15	5	
Plot 0044			80	DF		5	17.3	83	81	168.05	92.409	227.171	4,940	19,659	90	36	
0046	1	B1	80	WH	L	1	14.0	82	66	33.61	31.440	72.926	863	3,282	16	6	
	2	B1	80	DF	T	1	13.0	85	85	33.61	36.463	48.143	908	3,851	17	7	
	3	B1	80	DF	T	1	11.0	85	85	33.61	50.928	48.143	908	3,851	17	7	
	4	B1	80	DF	T	1	14.0	85	85	33.61	31.440	48.143	908	3,851	17	7	
	5	B1	80	IC	L	1	43.0	78	126	33.61	3.333	10.480	1,372	5,904	25	11	
Plot 0046			80	DF		5	13.4	84	82	168.05	153.604	227.835	4,960	20,740	91	38	
0047	1	B1	80	DF	L	4	0.0	86	119	134.44	37.361	108.361	5,596	27,982	102	51	
Plot 0047			80	DF		4	25.7	86	119	134.44	37.361	108.361	5,596	27,982	102	51	
0048	1	B1	80	WF	L	4	0.0	85	106	134.44	48.788	125.822	4,732	18,063	86	33	
Plot 0048			80	WF		4	22.5	85	106	134.44	48.788	125.822	4,732	18,063	86	33	
0049	1	B1	80	DF	T	1	16.0	85	85	33.61	24.071	48.143	908	3,851	17	7	
	2	B1	80	WF	T	1	9.0	84	48	33.61	76.077	76.077	353	1,522	6	3	
	3	B1	80	DF	L	1	20.0	86	102	33.61	15.406	30.811	1,090	4,314	20	8	
	4	B1	80	WF	L	1	20.0	86	103	33.61	15.406	30.811	1,090	3,851	20	7	
	5	B1	80	WF	T	1	10.0	80	50	33.61	61.623	61.623	463	1,232	8	2	
	6	B1	80	WH	T	1	12.0	78	49	33.61	42.794	42.794	413	1,284	8	2	
Plot 0049			80	WF		6	12.0	82	60	201.66	235.377	290.259	4,317	16,054	79	29	
0050	1	B1	80	WH	L	2	0.0	81	66	67.22	57.786	115.572	1,752	6,267	32	11	
	2	B1	80	DF	L	3	0.0	86	119	100.83	28.021	81.271	4,197	20,987	77	38	
	3	B1	80	IC	L	1	0.0	80	106	33.61	7.571	22.713	1,223	5,165	22	9	
Plot 0050			80	WH		6	19.1	83	85	201.66	93.378	219.556	7,172	32,419	131	59	

Edit Report - Plot Tree List Volume

State, County OR JACKSON	Lths & Dias: ACI-2023	Species: GEN WEST	Page: 24/24
Project: KRAKEN-X	# Plots: 12	Sort: WESTSIDE	Date: 01/15/2026
Tract: KRAKEN	# Trees: 50	Grade: WESTSIDE	Cruised: 07/01/2025
Stand: 0008	# Measured Trees: 18	Price: ACI-2018	Grown To:
Acres: 21.90	# Count Trees: 32	Cost: ACI-2023	Edited: 01/13/2026

Plot #	Tree #	PF	Age	Spp	St	Tree Mea	Tree Cnt	Dbh	FF	Total Ht	BA /Ac	Trees /Ac	Logs /Ac	Net CuFt /Ac	Net BdFt /Ac	Total Net Ccf	Total Net Mbf
0051	1	B1	80	IC	L		1	0.0	80	106	33.61	7.571	22.713	1,223	5,165	22	9
Plot	0051		80	IC			1	28.5	80	106	33.61	7.571	22.713	1,223	5,165	22	9
0052	1	B1	80	WF	L		1	22.0	84	108	33.61	12.732	38.196	1,207	4,202	22	8
	2	B1	80	WF	L		1	27.0	86	110	33.61	8.453	25.359	1,252	5,494	23	10
	3	B1	80	DF	T		1	22.0	88	100	33.61	12.732	38.196	1,206	5,347	22	10
Plot	0052		80	WF			3	23.2	86	105	100.83	33.917	101.751	3,665	15,043	67	27
Tract/Stand			80	DF			18	17.9	85	80	140.04	80.228	161.458	4,560	19,484	999	427

Unit 2 100% Ground-based. Skid to landing in Unit 1. Patchy timber. West portion will need some hand falling and line pulling.

Unit 1 100% Ground-based. Two landings.

Unit 3 100% Ground-based.

The information shown in Exhibit A Maps are approximate locations. Exact locations of features represented by maps symbols will be determined on site and shall depend upon the conditions that exist on site.

Unit	Stand	Acres
1	1	13.2
2	70	17.4
3	3	5.8
4	4	31.5
5	546	25.3
6	564	70.2
7	642B	36.6
8	106BC	22.0
9	566B	57.6
10	106a	39.6
Gap	11	9.0
Total		328.2

Legend

- Kraken Roads
 - ==== Existing Sytem Road
 - Temp
- Kraken_Project_Points
- Process
 - Cable
 - Ground-Based
- ⊙ Kraken Gross Acres
- ⊙ Landings

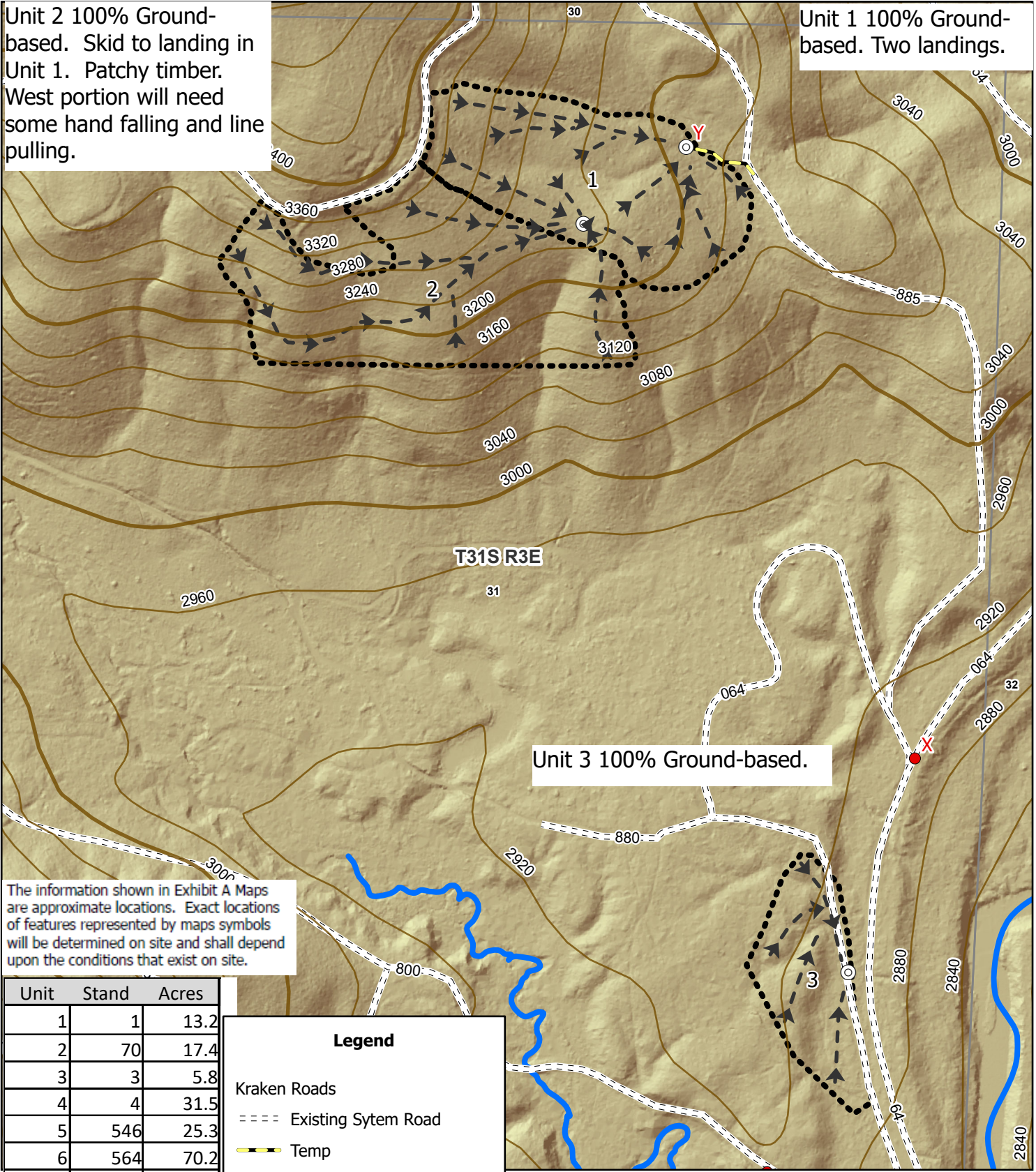

1:5,000 Kraken GNA Timber Sale
 LOGGING MAP
 T31S R3E, Section 31 and
 T32S R3E Sections 5, 6, 7, 8,
 18, Prospect, Oregon
 Net Cruise Acres = 328.2

0 280 560 1,120 Feet

Unit 4 100% Ground-based. Map follows existing skid roads. Haul route north to point R then Q then P to 6400 Rd.

Unit 5 100% Ground-based logging. Hand fall portions over 35% slope. Pull line as necessary. Landing at P2 in northeast and at R3 in center. Use existing skid

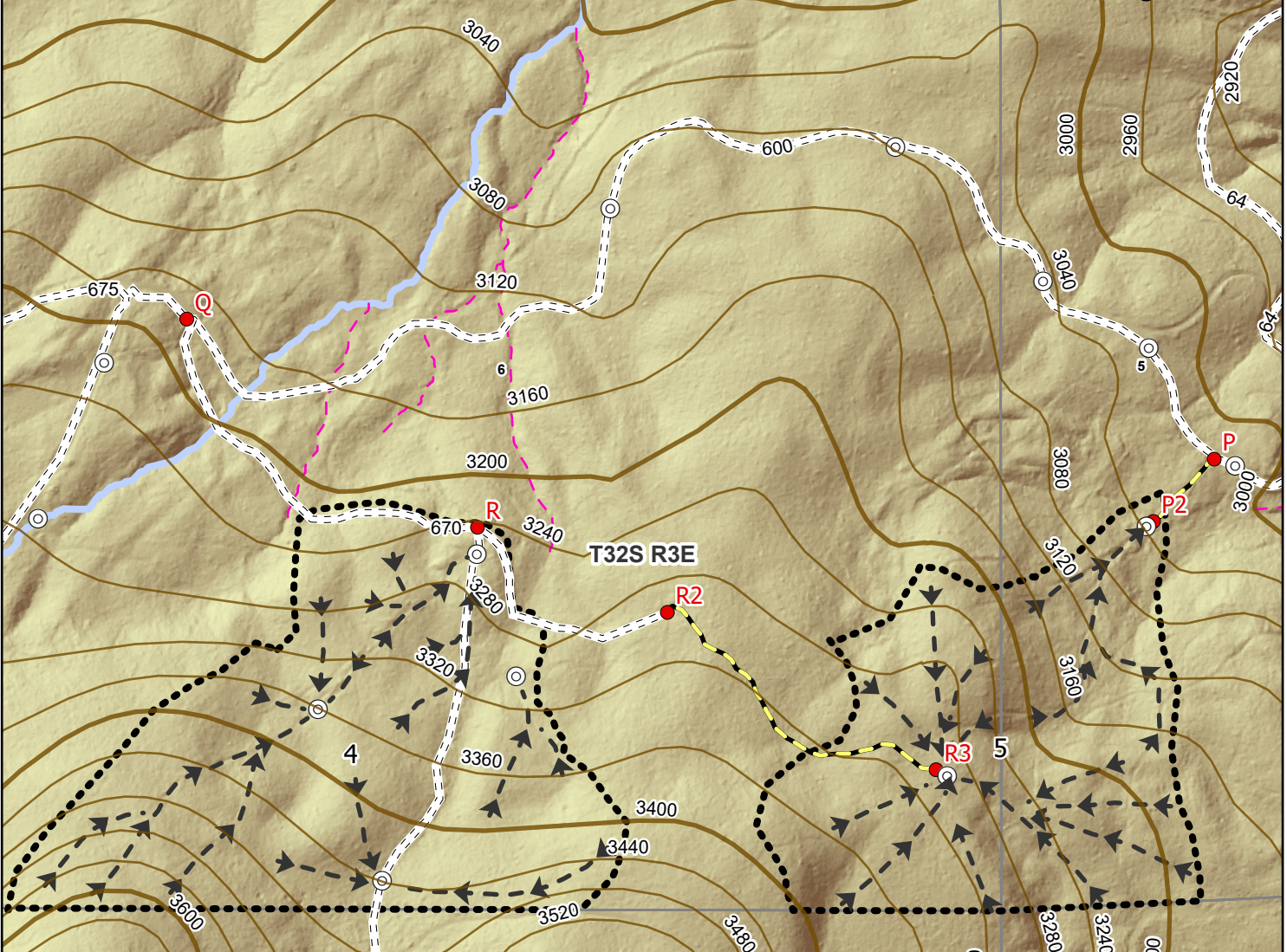

The information shown in Exhibit A Maps are approximate locations. Exact locations of features represented by maps symbols will be determined on site and shall depend upon the conditions that exist on site.

Kraken GNA Timber Sale
 LOGGING MAP
 T31S R3E, Section 31 and
 T32S R3E Sections 5, 6, 7, 8,
 18, Prospect, Oregon
 Net Cruise Acres = 328.2

1:5,000

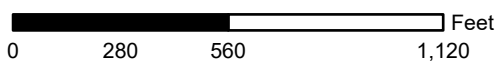

Unit	Stand	Acres
1	1	13.2
2	70	17.4
3	3	5.8
4	4	31.5
5	546	25.3
6	564	70.2
7	642B	36.6
8	106BC	22.0
9	566B	57.6
10	106a	39.6
Gap	11	9.0
Total		328.2

Legend

Kraken Roads
 - - - Existing System Road
 - - - Temp
 ● Kraken_Project_Points

Process
 → Cable
 ↘ Ground-Based
 ⬢ Kraken Gross Acres

Skips and Gaps
 □ Gaps- 3/4 Acre Patch Cuts, 102 Foot Radius
 ▨ Reserved Area
 ⊙ Landings

Legend

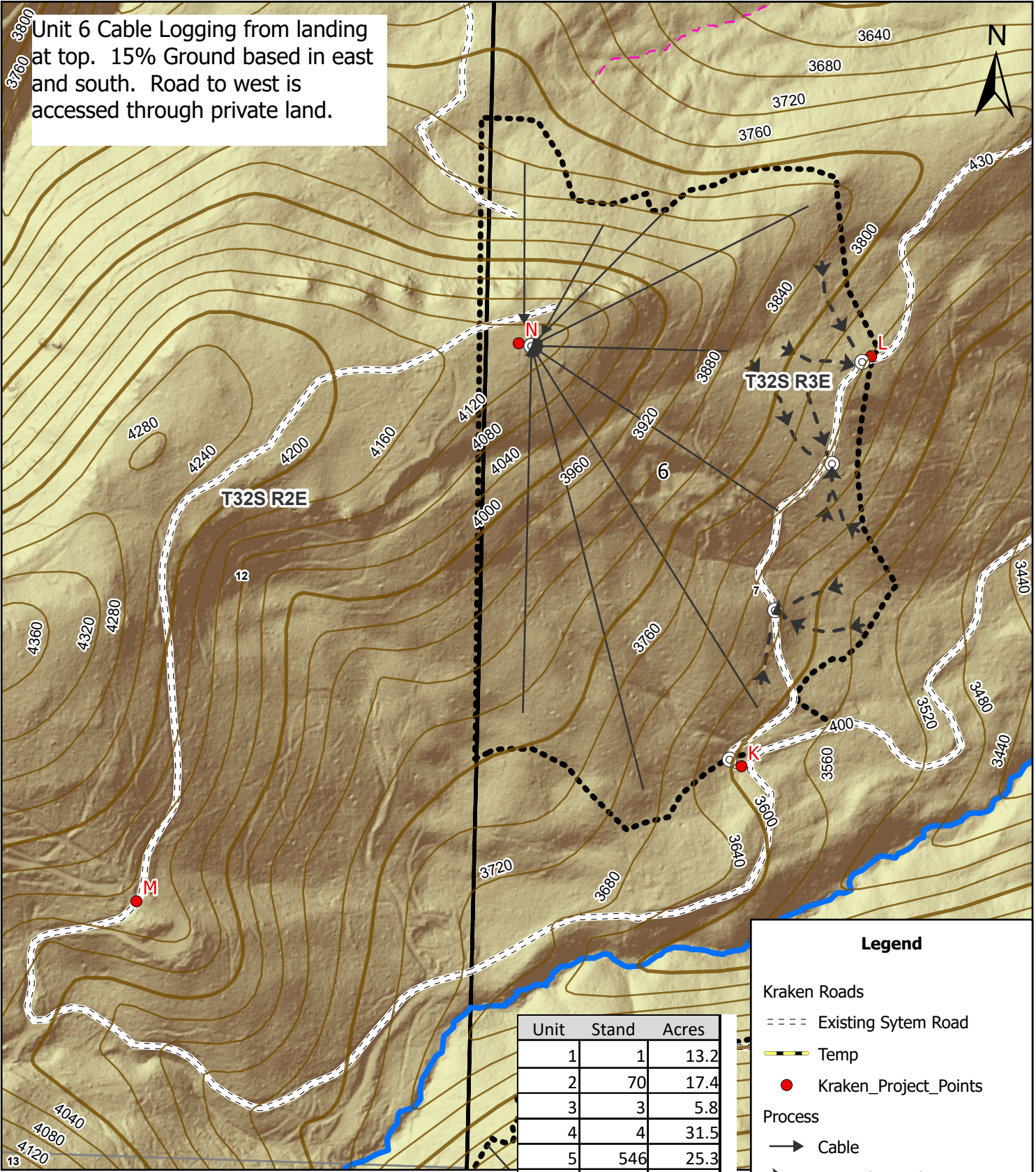

Unit 6 Cable Logging from landing at top. 15% Ground based in east and south. Road to west is accessed through private land.

Unit	Stand	Acres
1	1	13.2
2	70	17.4
3	3	5.8
4	4	31.5
5	546	25.3
6	564	70.2
7	642B	36.6
8	106BC	22.0
9	566B	57.6
10	106a	39.6
11	ip	9.0
Total		328.2

Legend

Kraken Roads

- Existing System Road (dashed line)
- Temp (yellow dashed line)

Kraken_Project_Points (red dot)

Process

- Cable (solid line with arrow)
- Ground-Based (dashed line with arrow)
- Kraken Gross Acres (dotted line)

Skips and Gaps

- Gaps- 3/4 Acre Patch Cuts, 102 Foot Radius (white rectangle)
- Reserved Area (hatched rectangle)
- Landings (circle with dot)

Kraken GNA Timber Sale
LOGGING MAP
 T31S R3E, Section 31 and
 T32S R3E Sections 5, 6, 7, 8,
 18, Prospect, Oregon
 Net Cruise Acres = 328.2

1:5,000

The information shown in Exhibit A Maps are approximate locations. Exact locations of features represented by maps symbols will be determined on site and shall depend upon the conditions that exist on site.

0 280 560 1,120 Feet

The information shown in Exhibit A Maps are approximate locations. Exact locations of features represented by maps symbols will be determined on site and shall depend upon the conditions that exist on site.

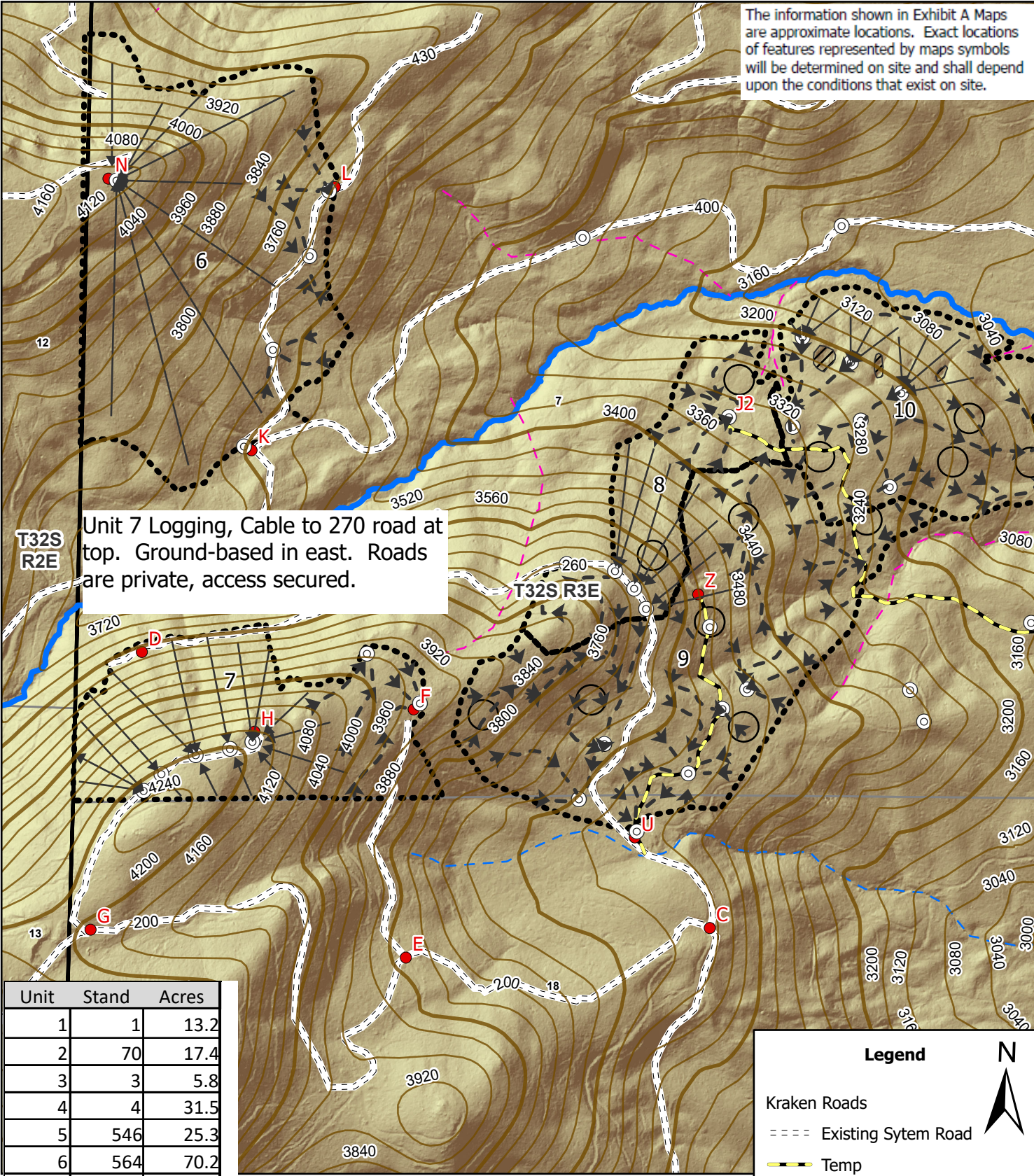

Unit 7 Logging, Cable to 270 road at top. Ground-based in east. Roads are private, access secured.

Unit	Stand	Acres
1	1	13.2
2	70	17.4
3	3	5.8
4	4	31.5
5	546	25.3
6	564	70.2
7	642B	36.6
8	106BC	22.0
9	566B	57.6
10	106a	39.6
Gap	11	9.0
Total		328.2

Kraken GNA Timber Sale 1:5,000
 LOGGING MAP
 T31S R3E, Section 31 and
 T32S R3E Sections 5, 6, 7, 8,
 18, Prospect, Oregon
 Net Cruise Acres = 328.2

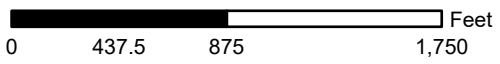

Legend

Kraken Roads

- ==== Existing Sytem Road
- Temp

Process

- Kraken_Project_Points
- Cable
- Ground-Based
- ⋯ Kraken Gross Acres
- ⊙ Landings

N

Unit 8 Logging Plan: 25% Cable, 75% Ground-based logging. Cable log to the 260 road from middle of unit with small yarder, yoader, or teathered logging. West portion of unit 8 is steep - hand fall. Ground-based skidding as shown on map utilizing old skid trail footprints outside protected areas. Skidding on slopes less than 35%. Unit 9 mostly ground based. Hand fall above 35% slope felling to the skid roads and use existing skid trails. Potential shovel logging off existing skid roads and 260 Rd.

Legend

North Arrow (N)

Kraken Roads

- Existing Sytem Road (dashed line)
- Temp (yellow dashed line)
- Kraken_Project_Points (red dot)

Process

- Cable (solid line with arrow)
- Ground-Based (dashed line with arrow)
- Kraken Gross Acres (dotted line)

Skips and Gaps

- Gaps- 3/4 Acre Patch Cuts, 102 Foot Radius (white circle)
- Reserved Area (hatched area)
- Landings (circle with dot)

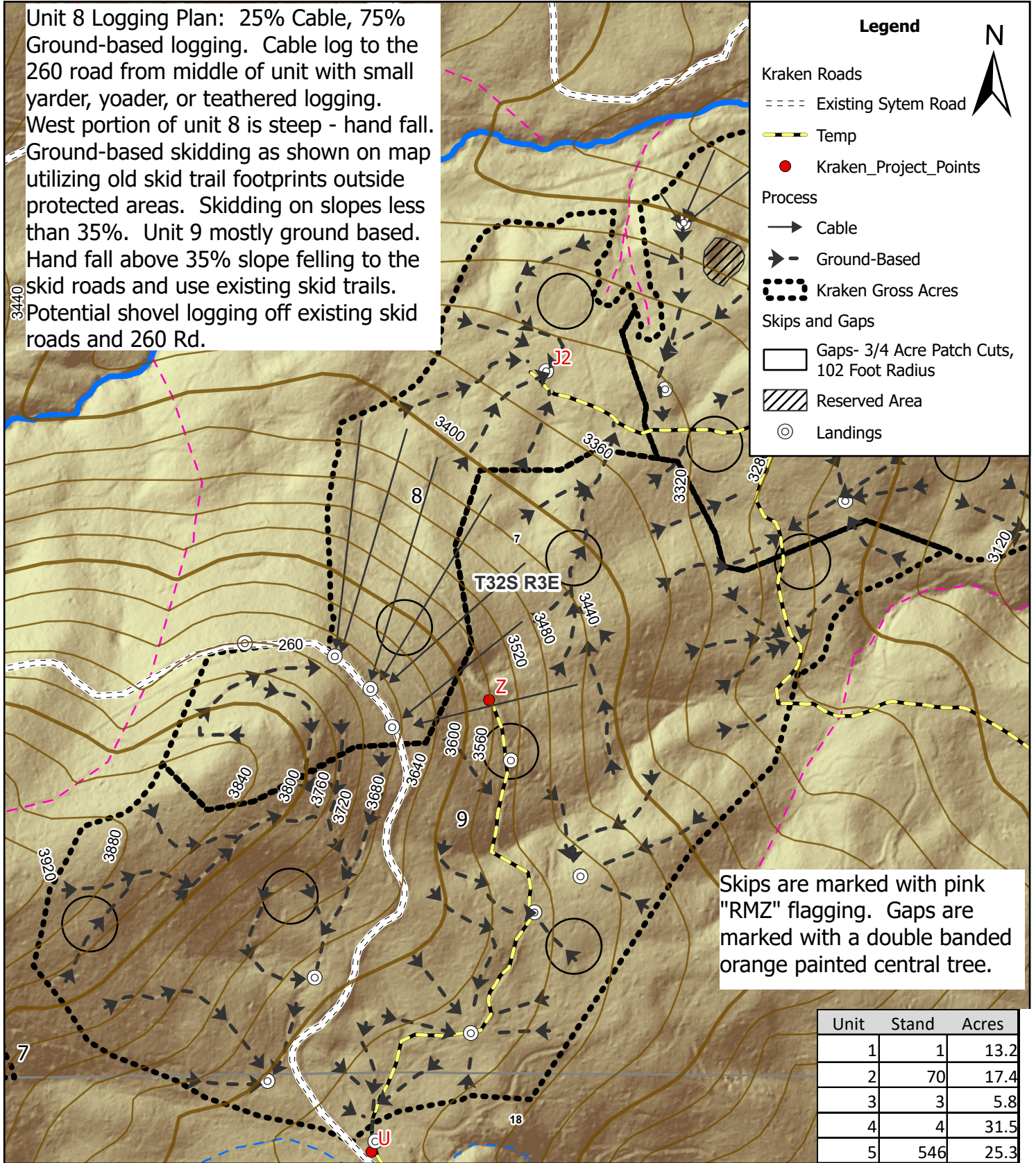

Skips are marked with pink "RMZ" flagging. Gaps are marked with a double banded orange painted central tree.

Unit	Stand	Acres
1	1	13.2
2	70	17.4
3	3	5.8
4	4	31.5
5	546	25.3
6	564	70.2
7	642B	36.6
8	106BC	22.0
9	566B	57.6
10	106a	39.6
Gap	11	9.0
Total		328.2

The information shown in Exhibit A Maps are approximate locations. Exact locations of features represented by maps symbols will be determined on site and shall depend upon the conditions that exist on site.

Kraken GNA Timber Sale
 LOGGING MAP
 T31S R3E, Section 31 and
 T32S R3E Sections 5, 6, 7, 18,
 Prospect, Oregon
 Net Cruise Acres = 328.2

1:5,000

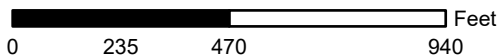

Unit 10 Logging Plan: 25% Cable, 75% Ground-based logging. Cable log in northwest corner with small yarder, yoader, or teathered logging. Logging corridors go around the skips and stream buffers as shown on map. Landing at the end of the flat for cable. Ground-based skidding as shown on map utilizing old skid trail footprints outside protected areas. Skidding on slopes less than 35%. Skips are marked with pink "RMZ" flagging. Gaps are marked with a double banded orange painted central tree.

Legend

Kraken Streams

- Fish
- Perennial Non-Fish
- Intermittent
- Intermittent or Draw

Kraken Roads

- Existing Sytem Road
- Temp

Process

- Cable
- Ground-Based

Kraken Gross Acres

- Kraken_Gross_Acres

Skips and Gaps

- Gaps- 3/4 Acre Patch Cuts, 102 Foot Radius
- Reserved Area
- Landings

Other Symbols

- Kraken_Project_Points

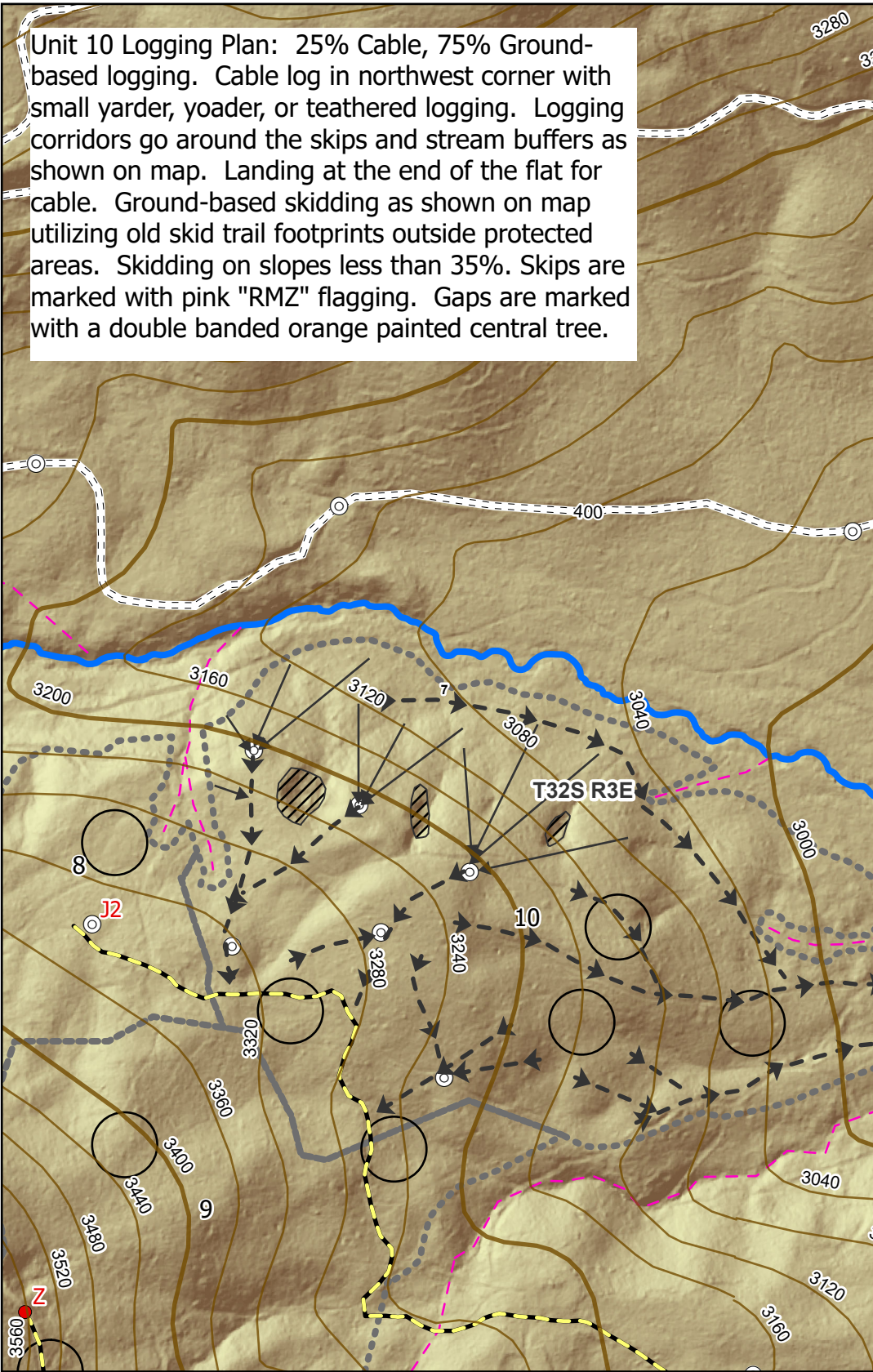

Unit	Stand	Acres
1	1	13.2
2	70	17.4
3	3	5.8
4	4	31.5
5	546	25.3
6	564	70.2
7	642B	36.6
8	106BC	22.0
9	566B	57.6
10	106a	39.6
Gap	11	9.0
Total		328.2

The information shown in Exhibit A Maps are approximate locations. Exact locations of features represented by maps symbols will be determined on site and shall depend upon the conditions that exist on site.

Kraken GNA Timber Sale
LOGGING MAP
 T31S R3E, Section 31 and
 T32S R3E Sections 5, 6, 7, 8,
 18, Prospect, Oregon
 Net Cruise Acres = 328.2

1:5,000

